

T Level timeline

The Department for Education has set out the following timescales:

by 2020

3 pathways from within 3 T Level routes delivered by a small number of providers

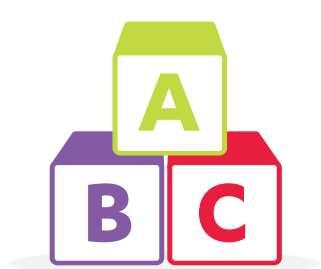

Childcare and Education
(Education T Level)
Delivered by CACHE



Digital
(Software Applications Design and Development T Level)

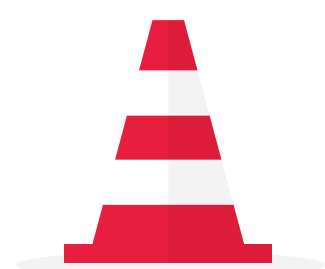

Construction
(Design, Surveying and Planning T Level)

by 2021

all pathways from the first 6 T Level “priority routes” delivered by selected providers



Legal, Finance, Accounting
(full route)

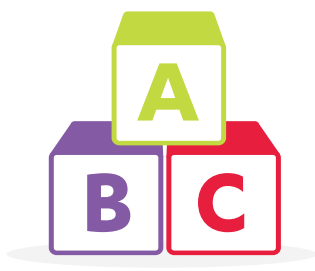

Childcare and Education
(full route)



Digital
(full route)



Construction
(full route)

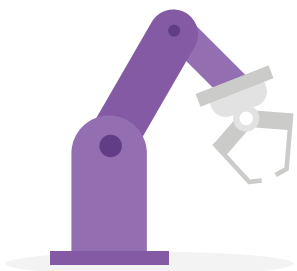

Engineering and Manufacturing
(full route)



Health and Science
(full route)

by 2022

all pathways from all T Level routes available to be delivered by providers that want and are able to

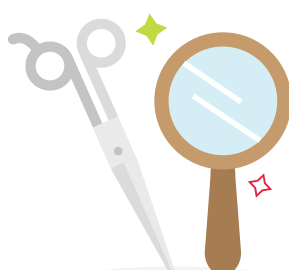

Hair and Beauty
(full route)



Business and Administration
(full route)



Agriculture, Environment and Animal Care
(full route)

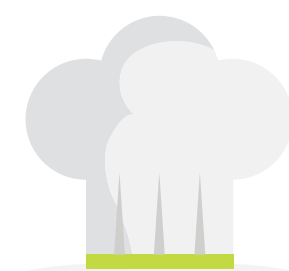

Catering and Hospitality
(full route)

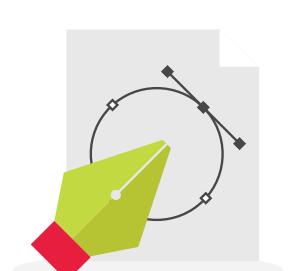

Creative Design
(full route)

by 2024

vast majority of providers offering T Levels