



# T Level Technical Qualification in Digital Support Services

Occupational specialism assessment (OSA)

## Digital Infrastructure

Assignment 2 - Workbook - Pass

Guide standard exemplification materials

v1.1: Specimen assessment materials

603/6901/2

Internal reference: DSS-GSEM-23

## T Level Technical Qualification in Digital Support Services Occupational specialism assessment (OSA)

# Digital Infrastructure

## Guide standard exemplification materials

Assignment 2

Workbook - Pass

## Contents

<b>About this workbook</b> .....	<b>3</b>
Introduction.....	3
Evidence.....	3
<b>Task 1</b> .....	<b>4</b>
<b>Task 2</b> .....	<b>7</b>
<b>Review and submit</b> .....	<b>87</b>
<b>Document information</b> .....	<b>88</b>
Change History Record.....	88

# About this workbook

## Introduction

All evidence should be placed in this workbook.

Save your document regularly as you work through the assignment. It is recommended you save after inserting each piece of evidence.

Submit this workbook in .pdf format at the end of the assignment using the file naming convention.

Surname\_Initial\_student number\_Workbook2

For example Smith\_J\_123456789\_Workbook2.pdf

## Evidence

All print screens and photographs should be numbered and linked to the task.

For example, task 1, evidence 2 would be shortened to 1.2.



1.2 – Shows the SATA cable being installed

## Task 1

### RJ45 connected

All the copper connectors connect with the cable

All the ends of the cable are arranged correctly

The plastic cover is at the right depth to catch under the fixing in the RJ45 end

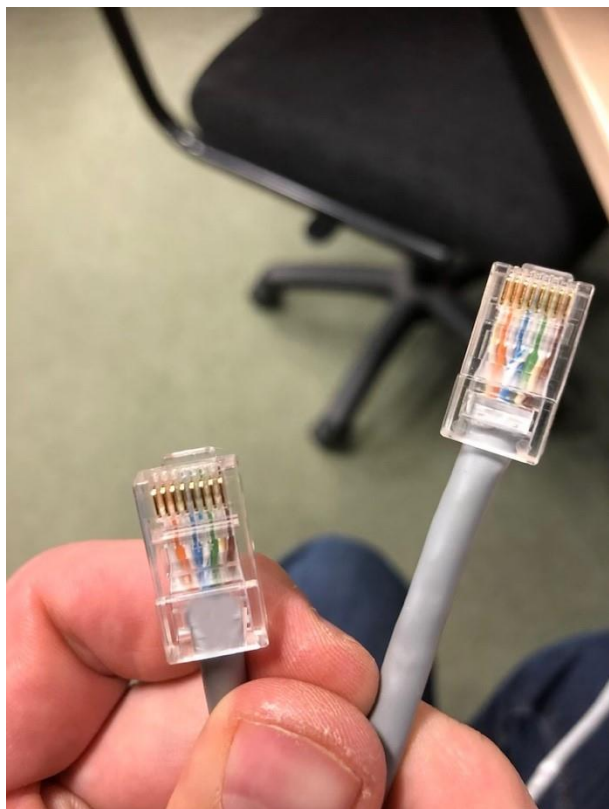

### Cable testing

The cable tester lights show that each strand is working correctly

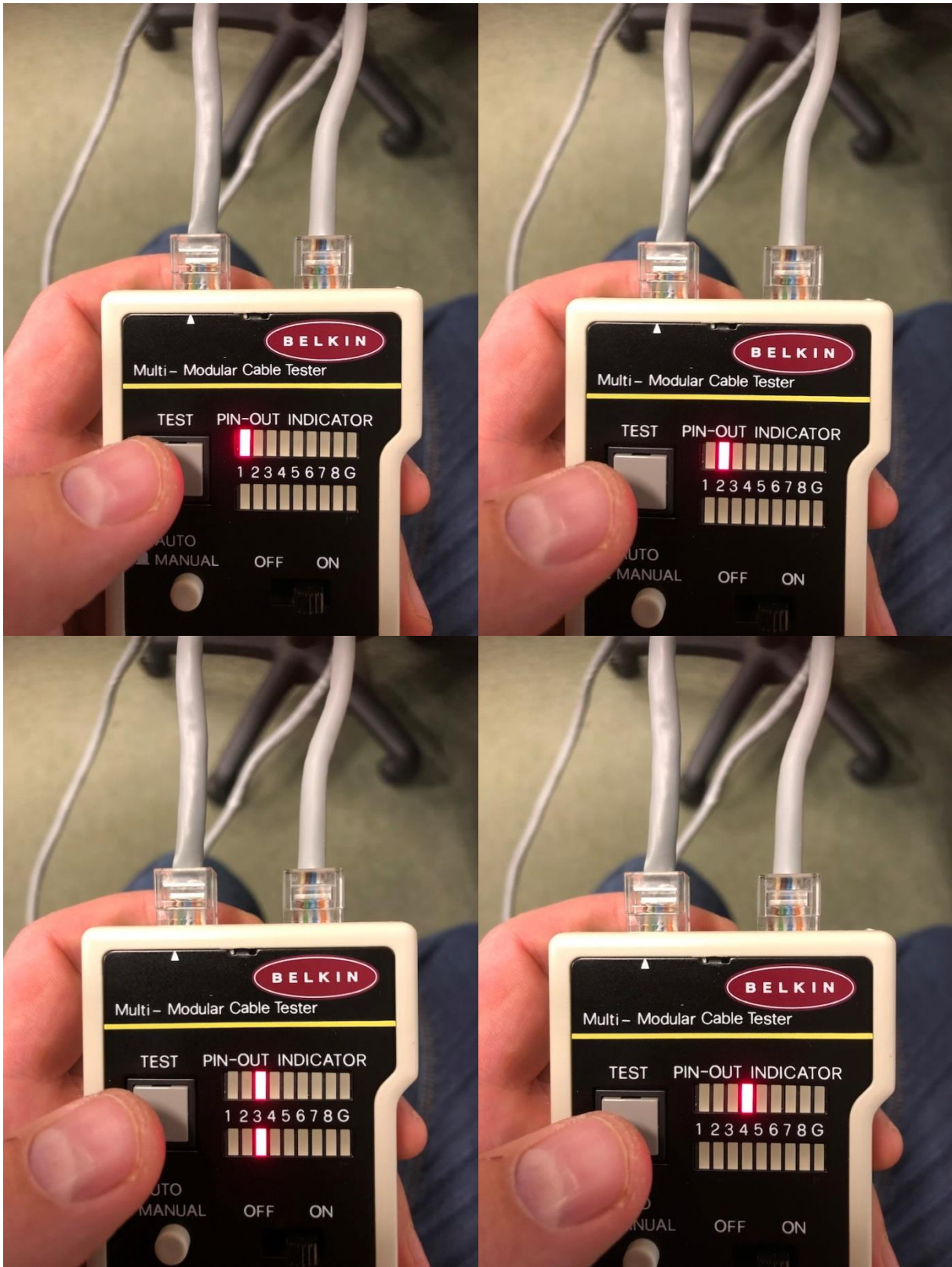

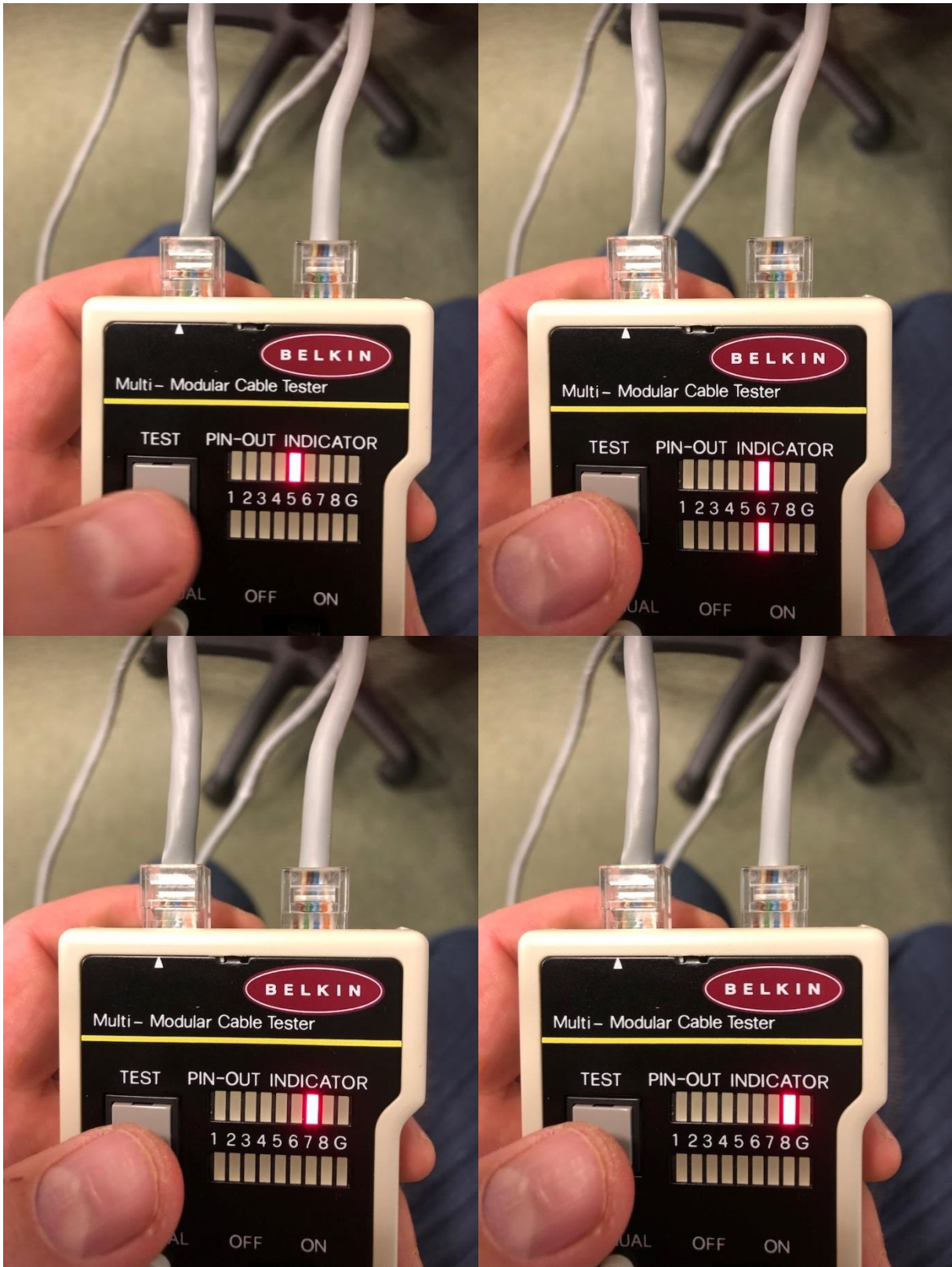

## Task 2

### Step A

#### Server01 installation and configuration

- operating system installed

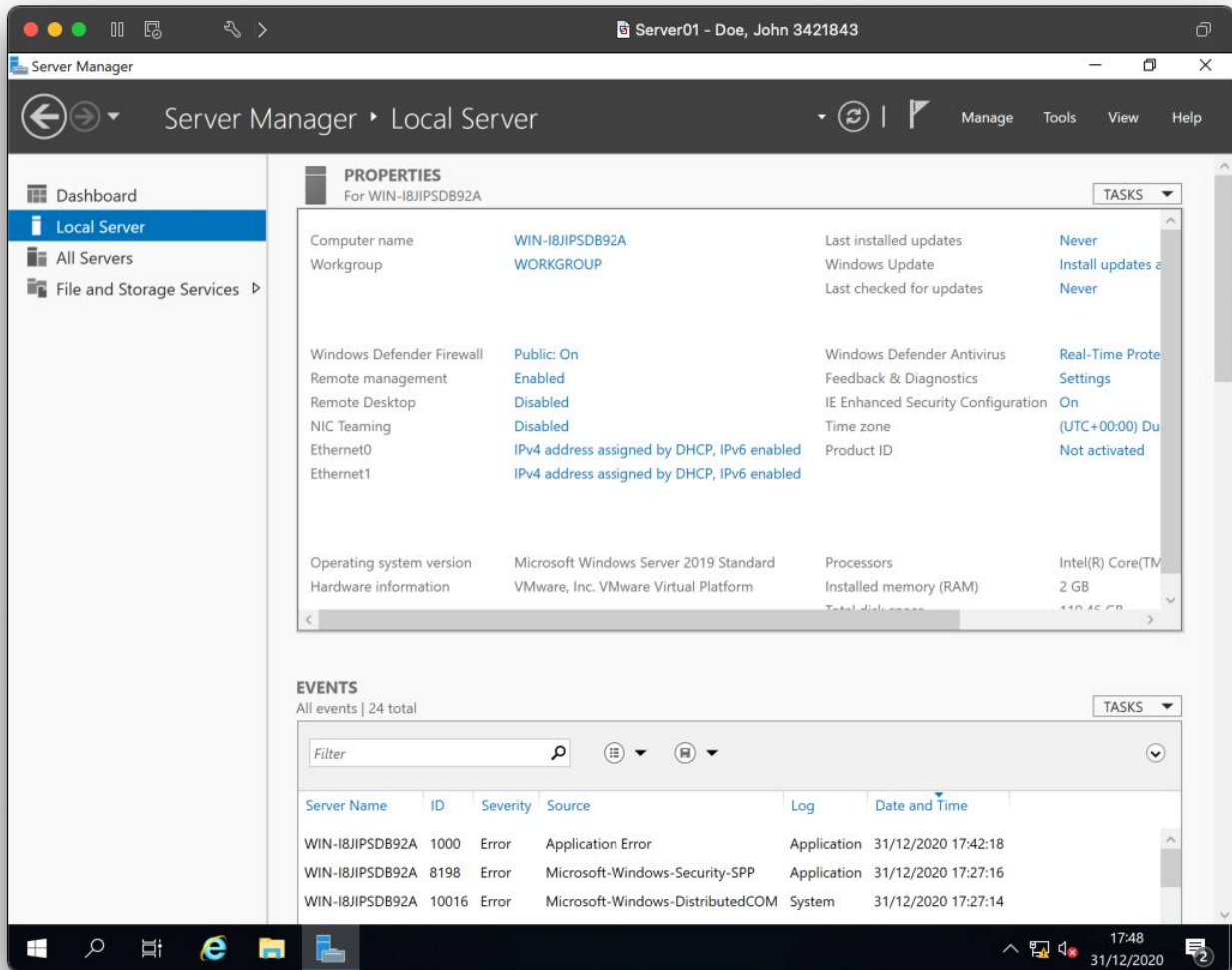

- suitable region and language settings

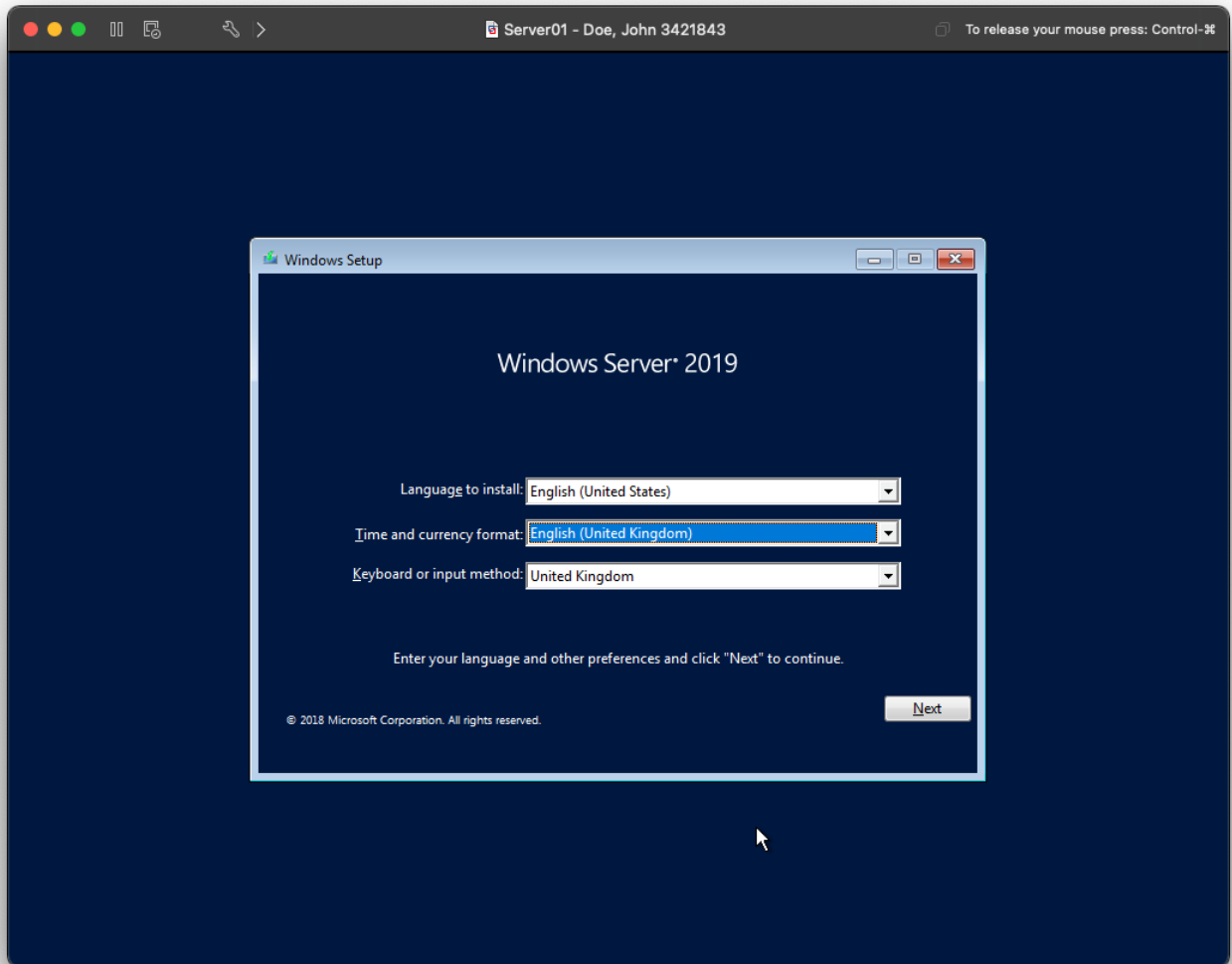



- disk partitions

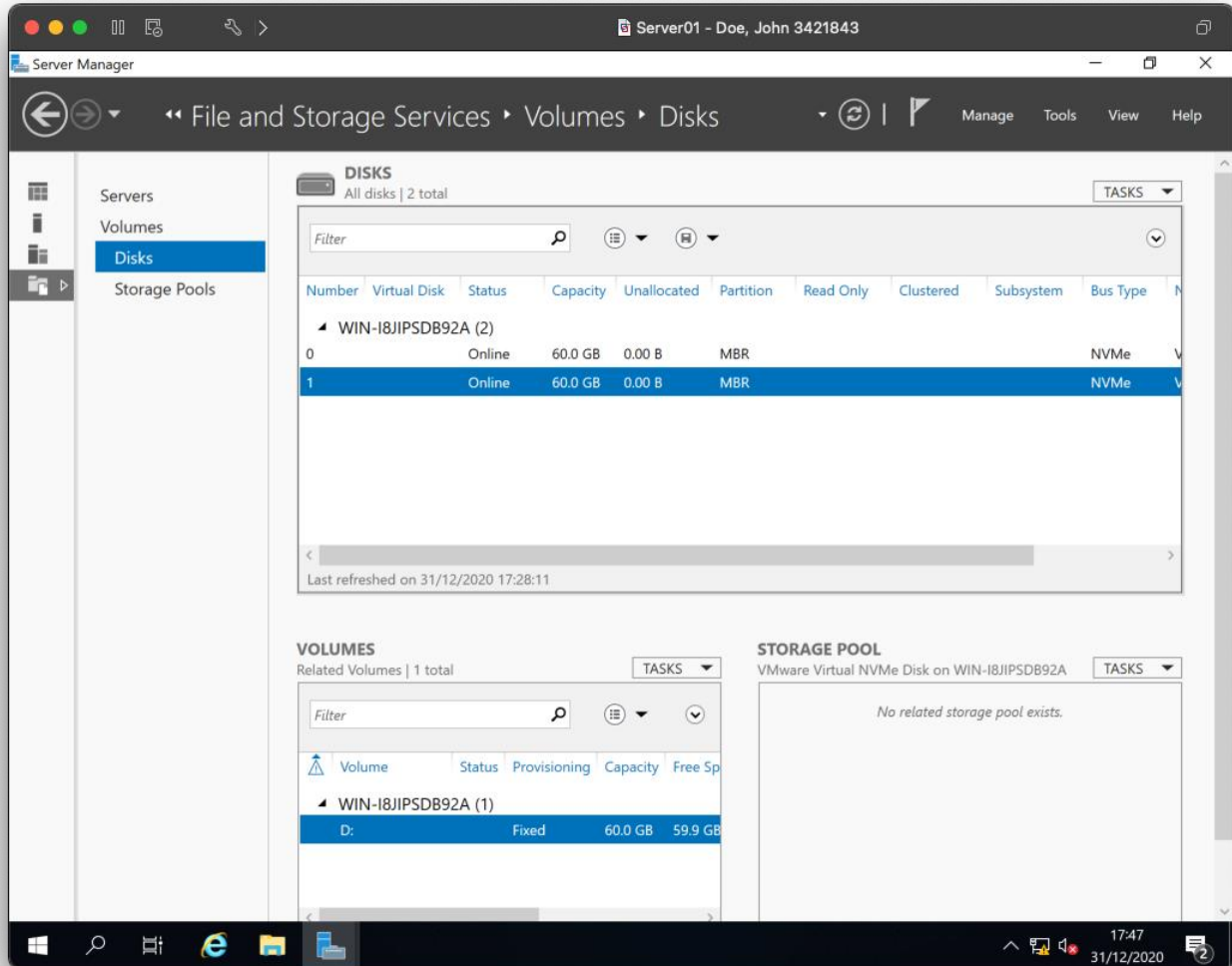

- machine named correctly

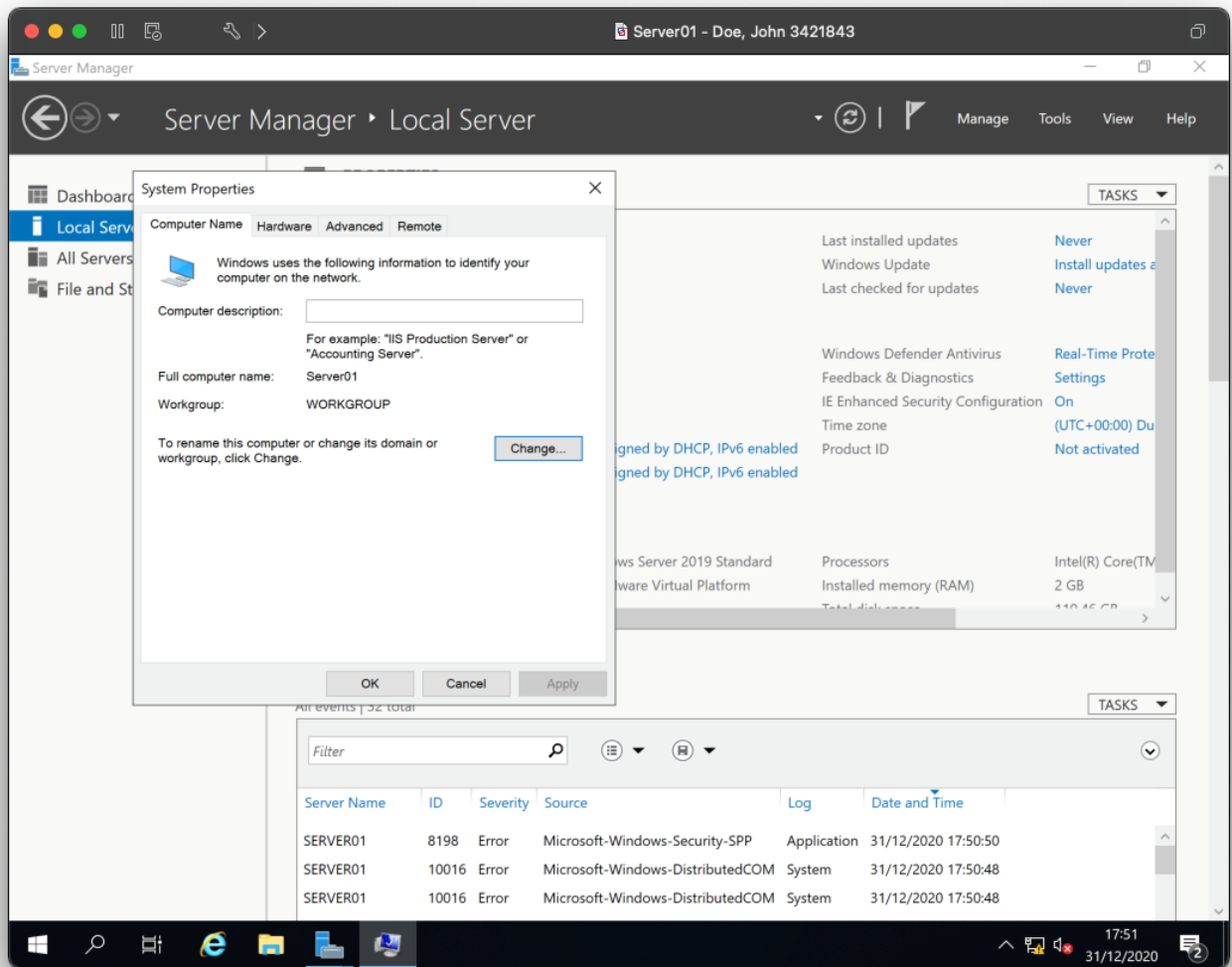

- fixed IP addressing set

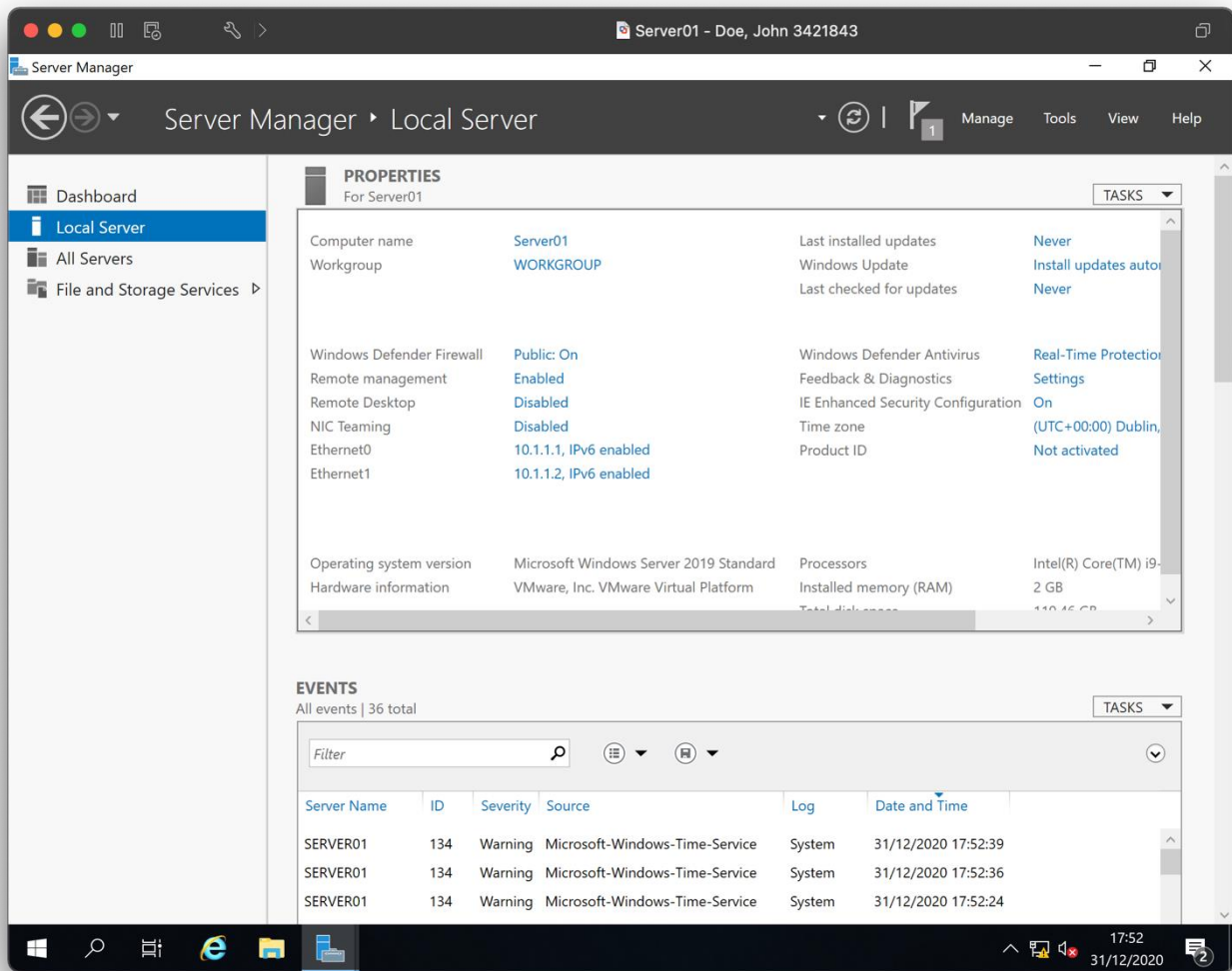

## Server02 installation and configuration

- operating system installed

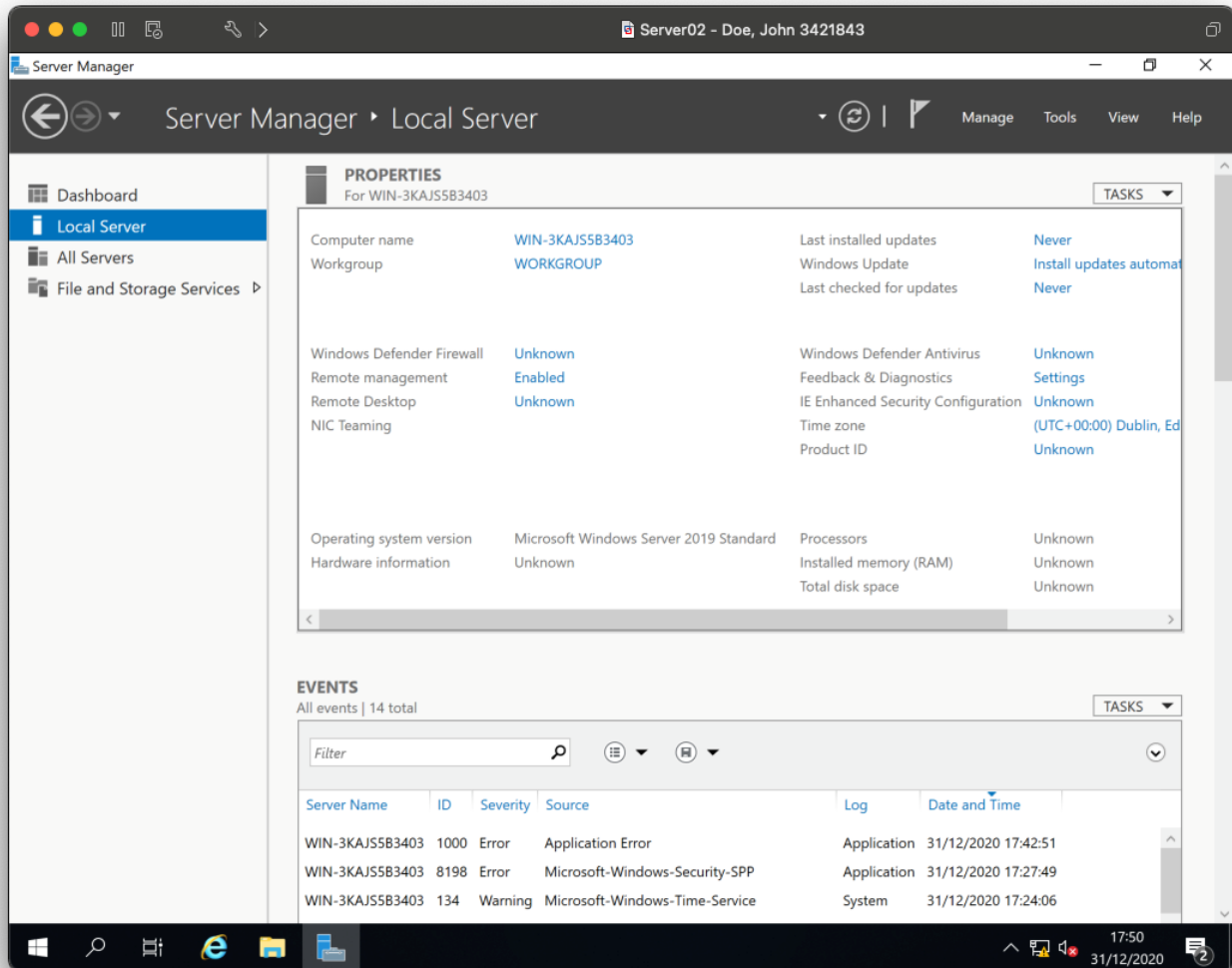

- suitable region and language settings

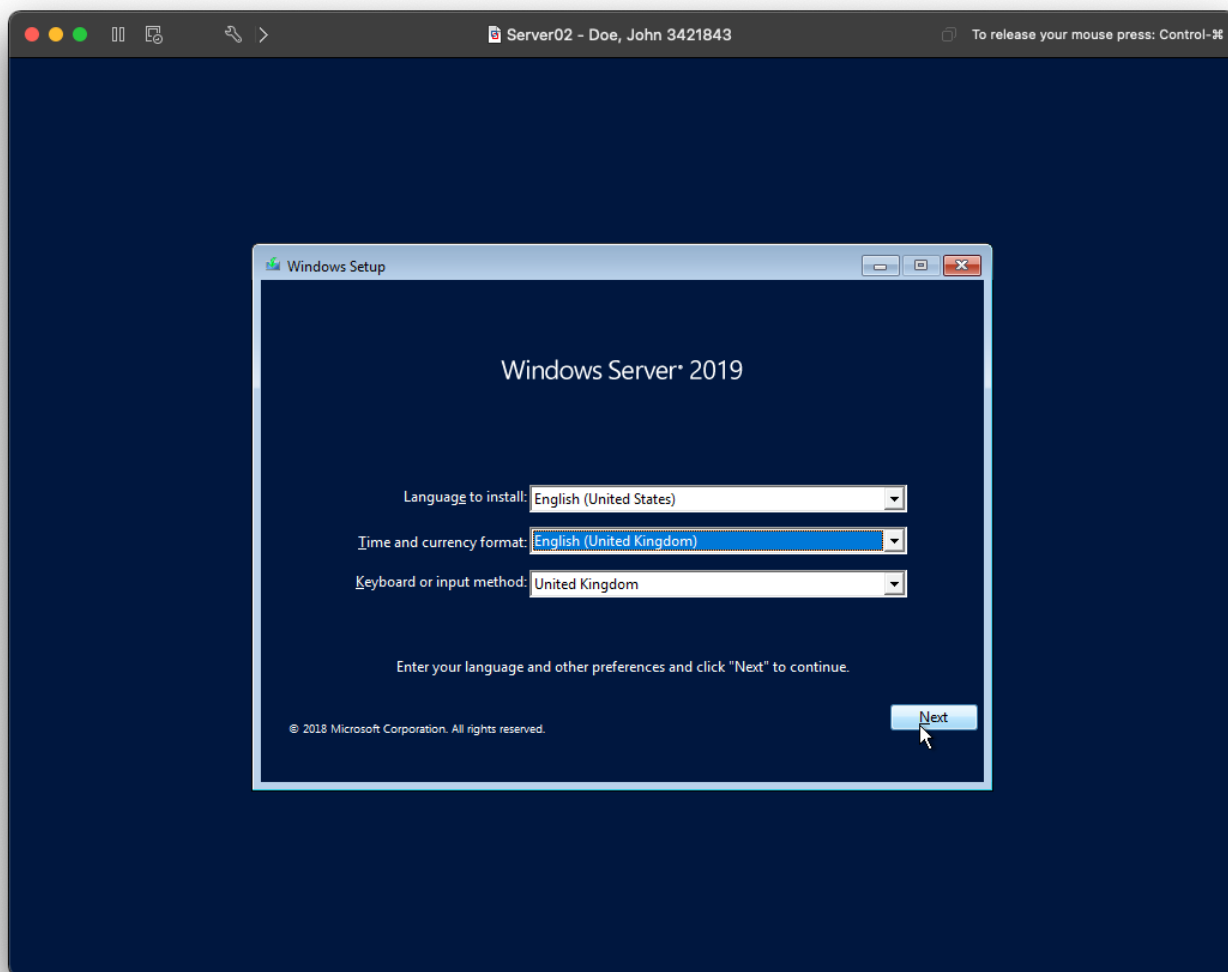

- disk partitions

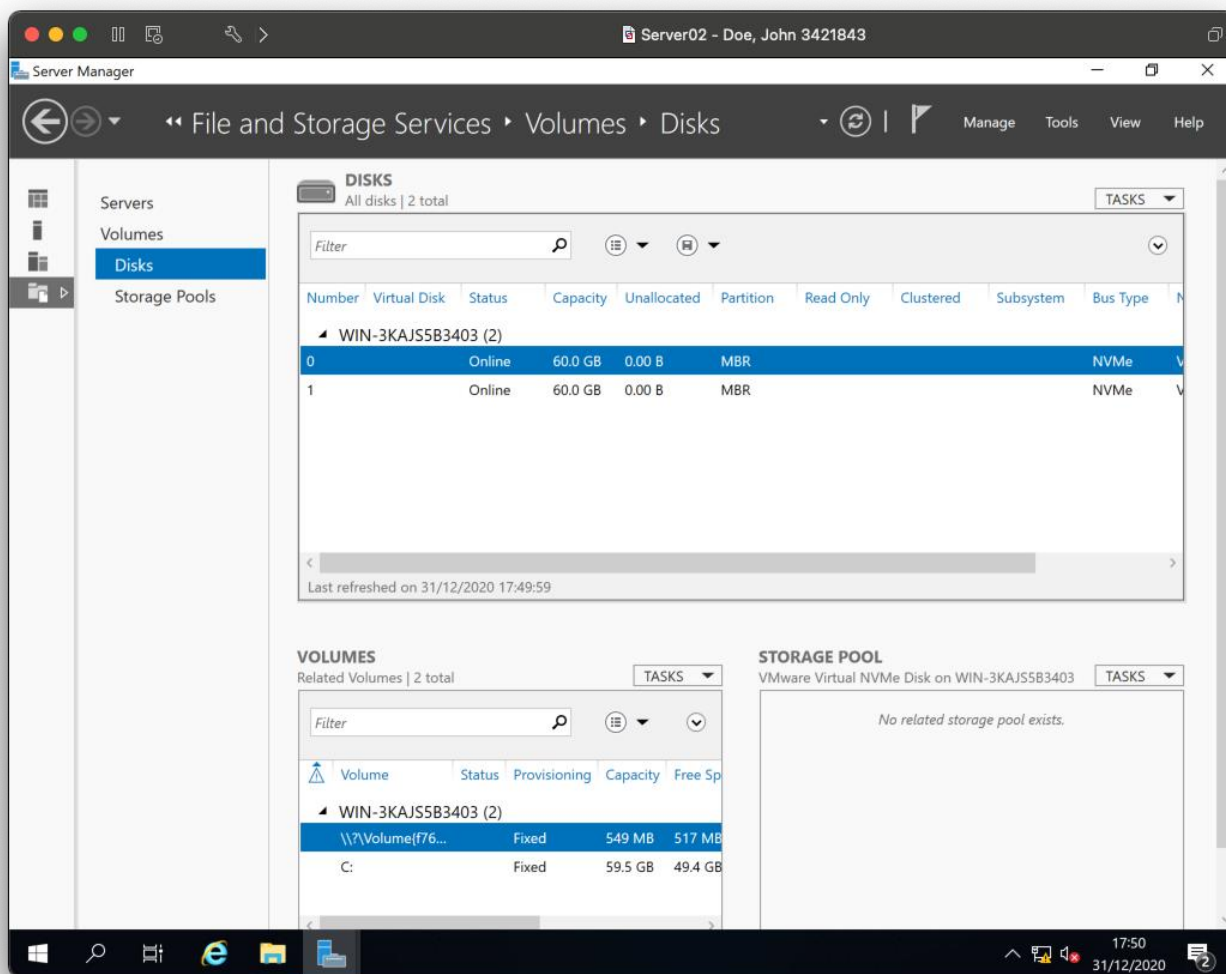

- machine named correctly

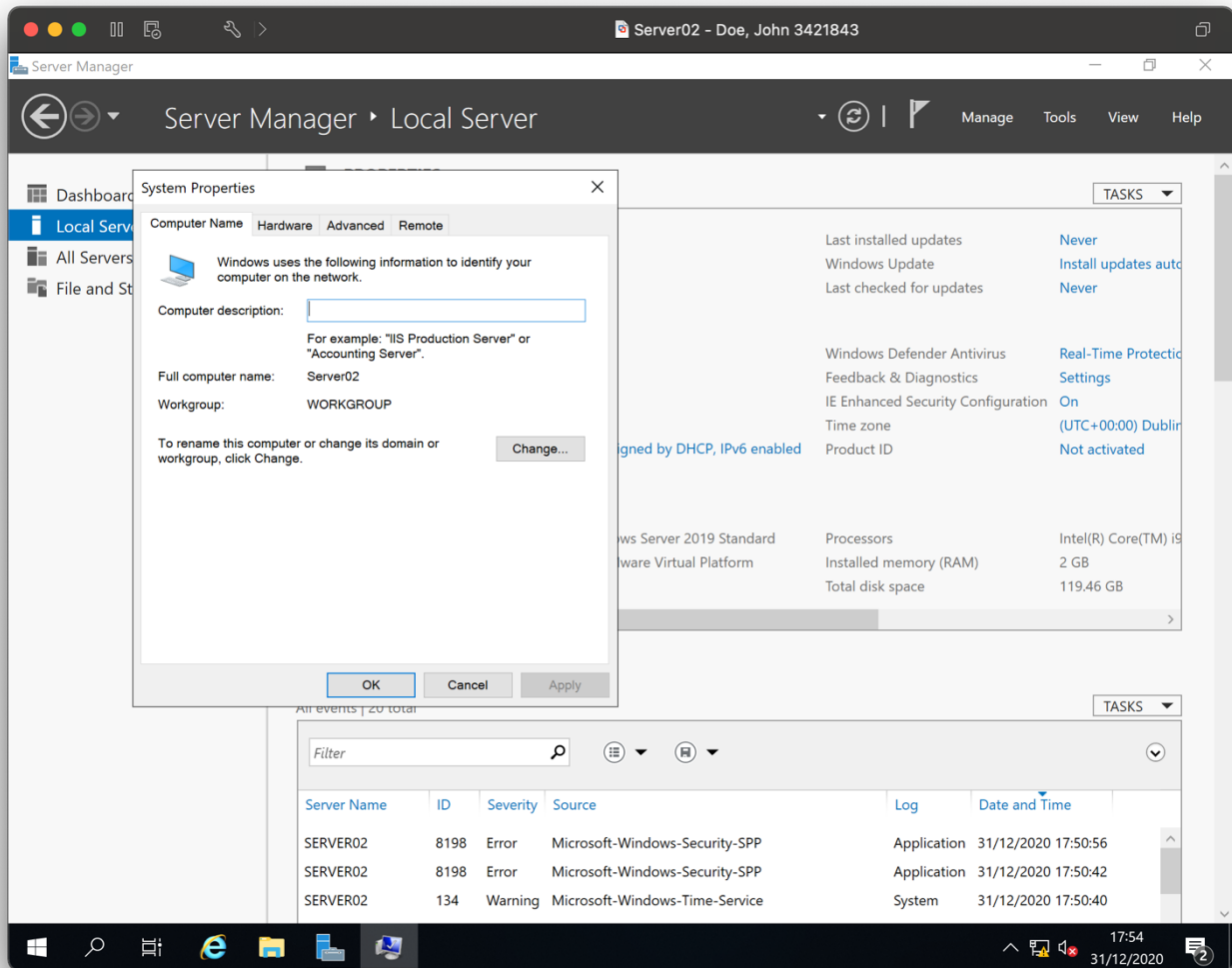

- fixed IP addressing set

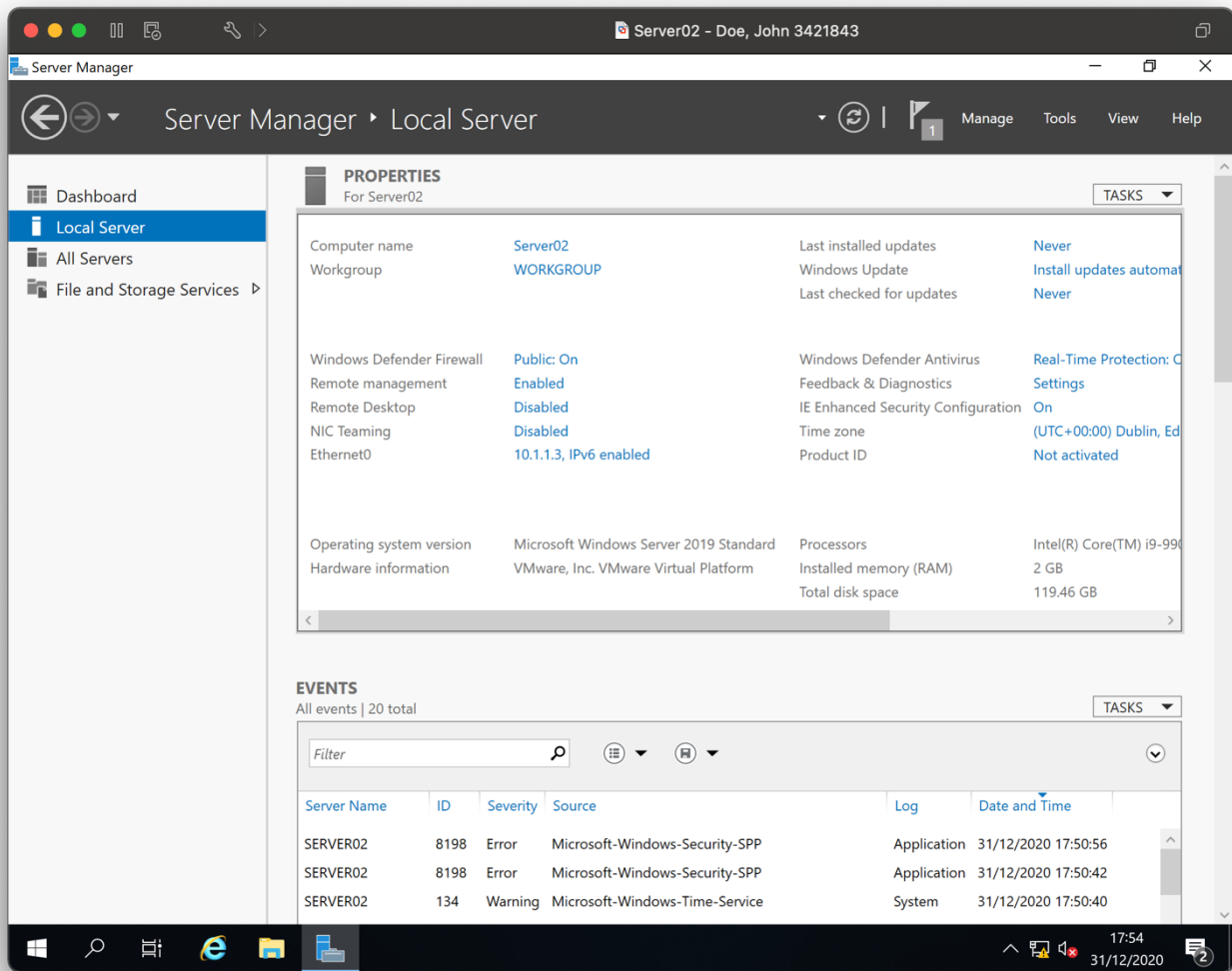



## PC01 installation and configuration

- operating system installed

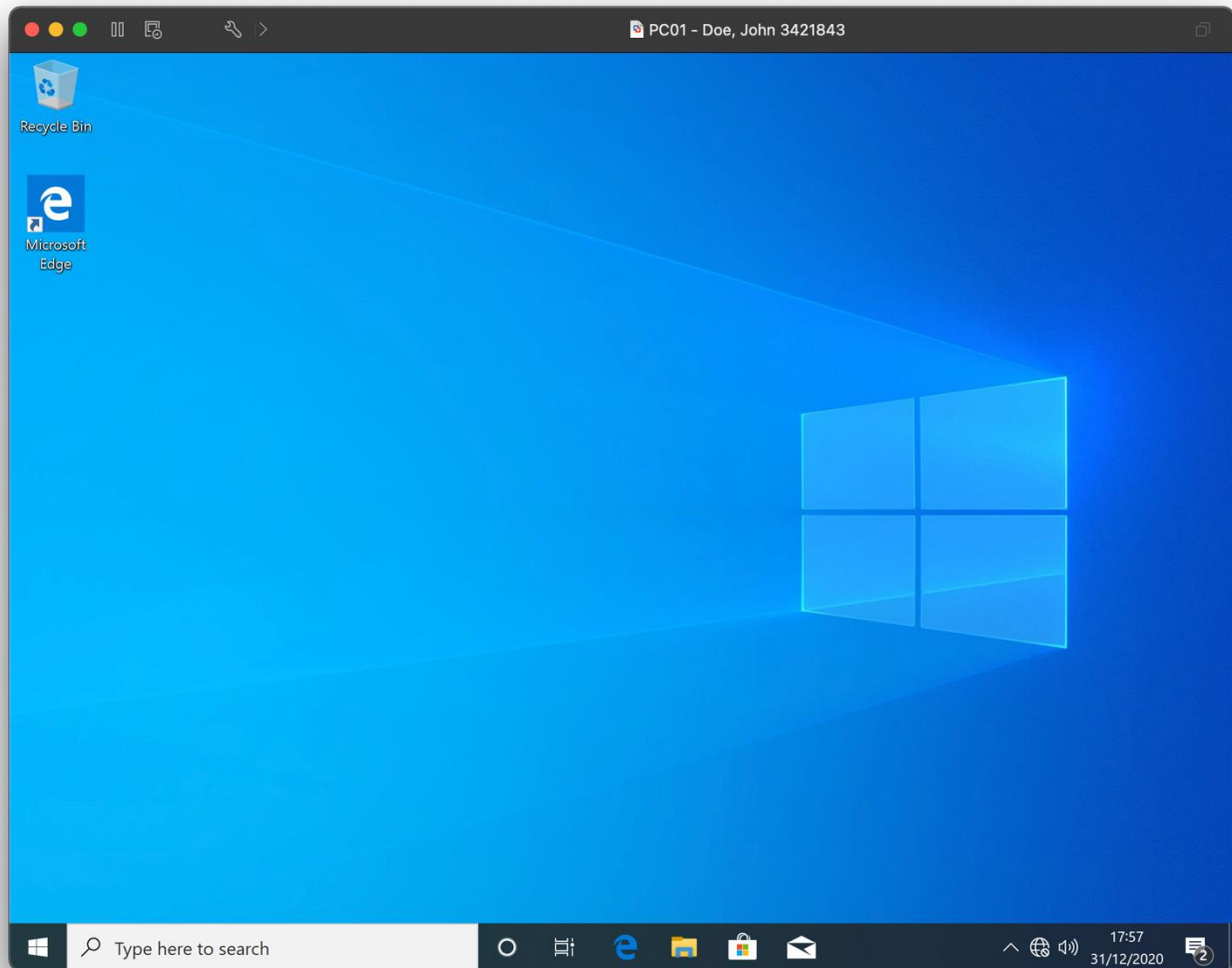

- disk partitions

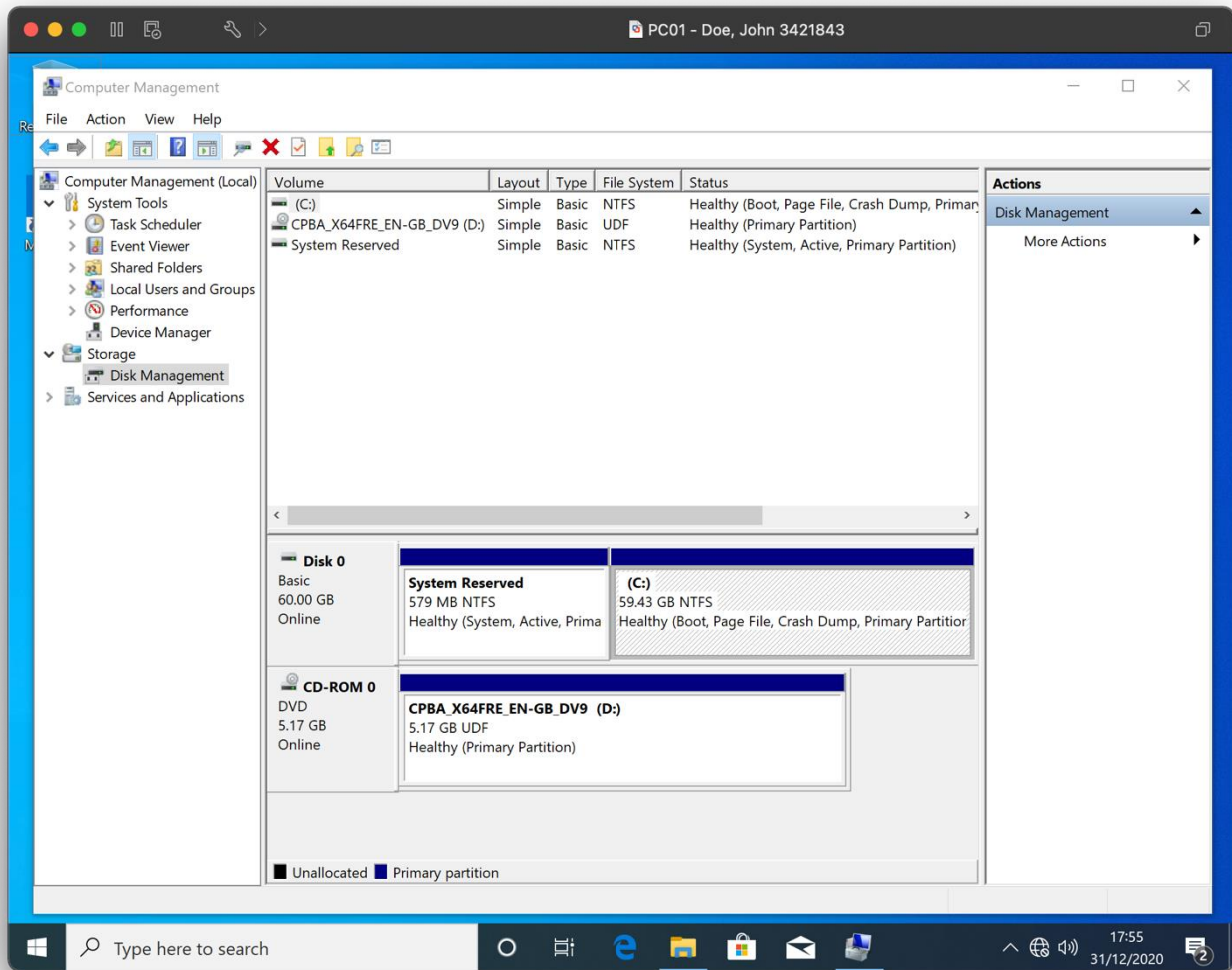

- machine named correctly

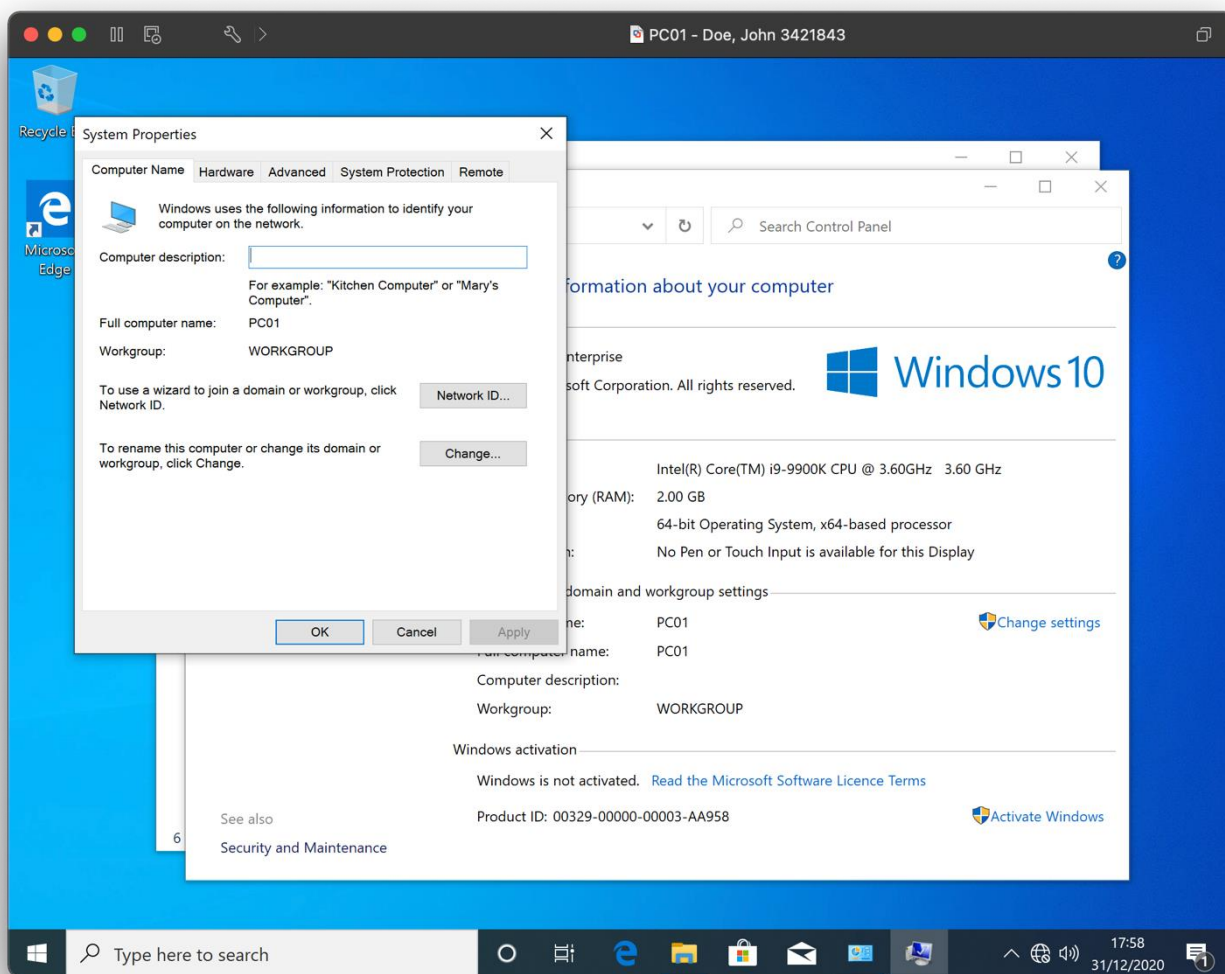

- suitable region and language settings

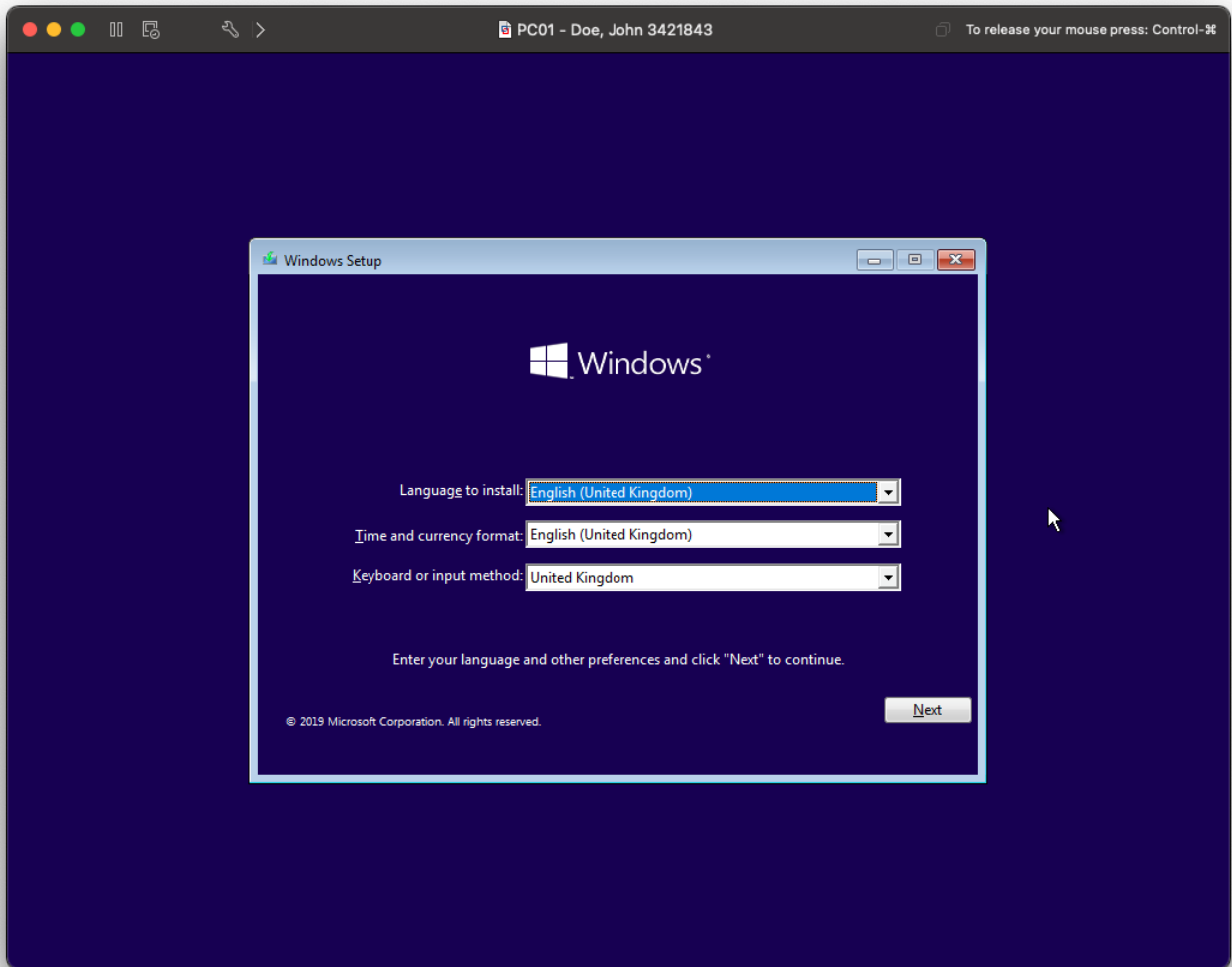

## Step B

### DNS configuration

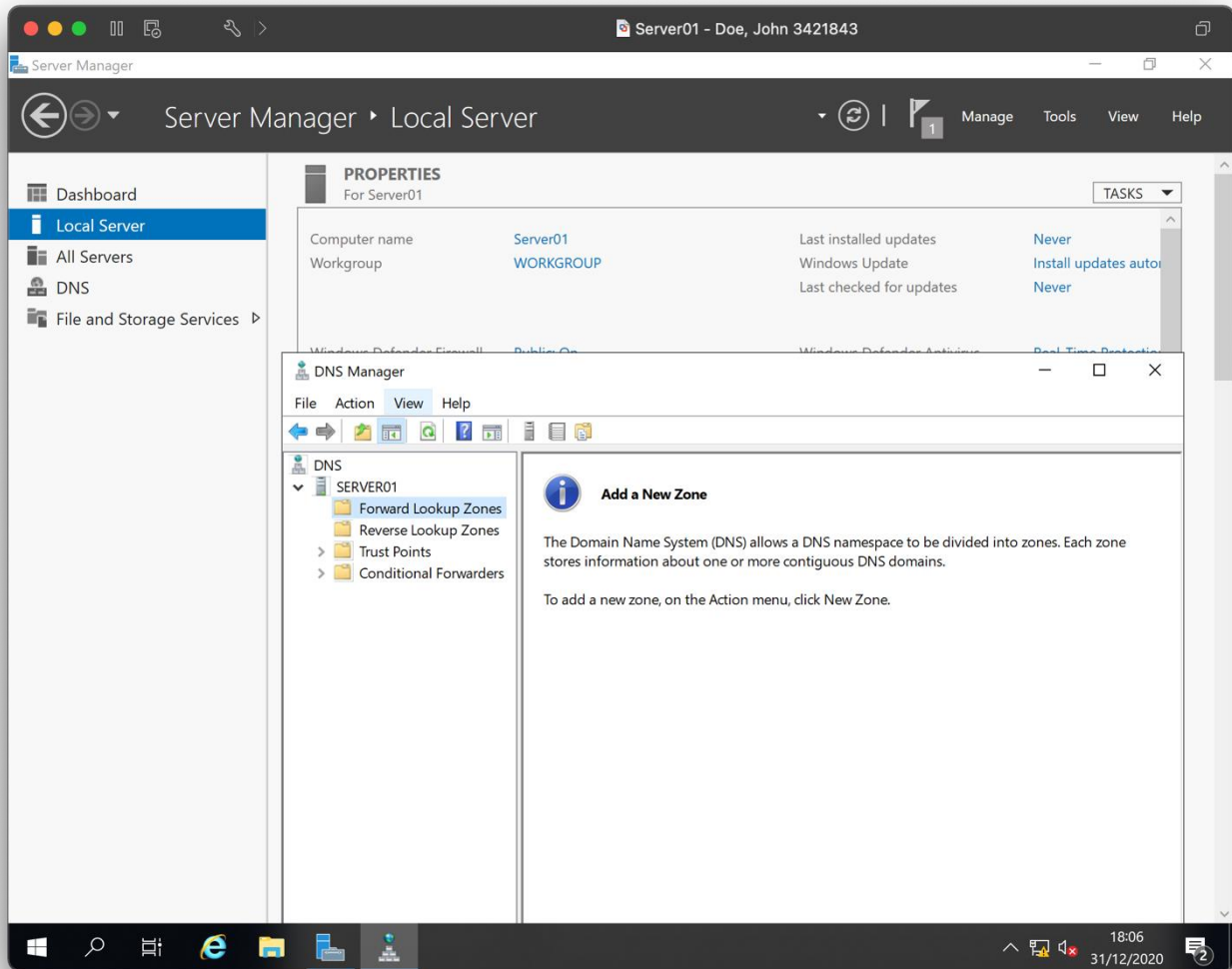

## Directory service

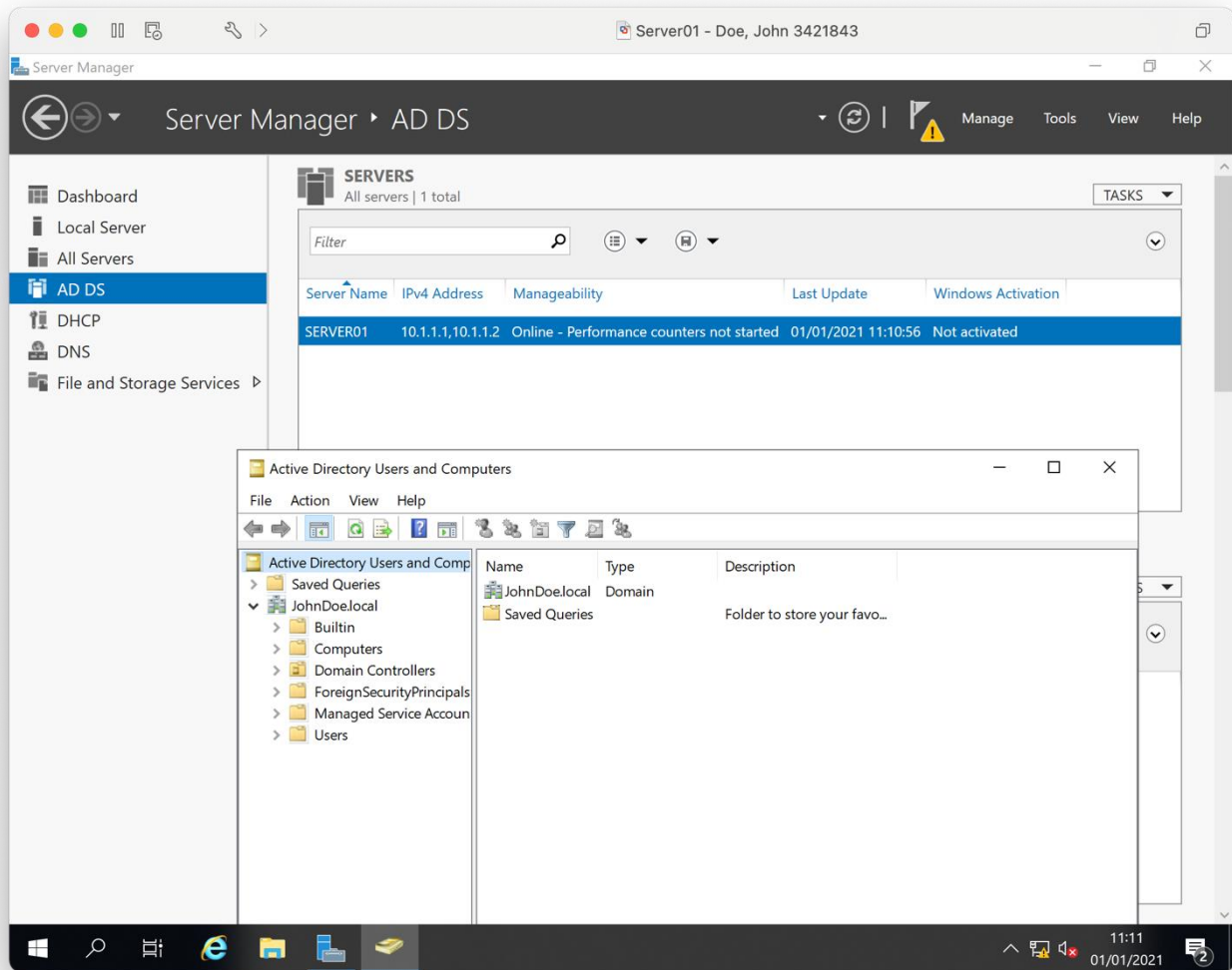

## DHCP

- DHCP service installed

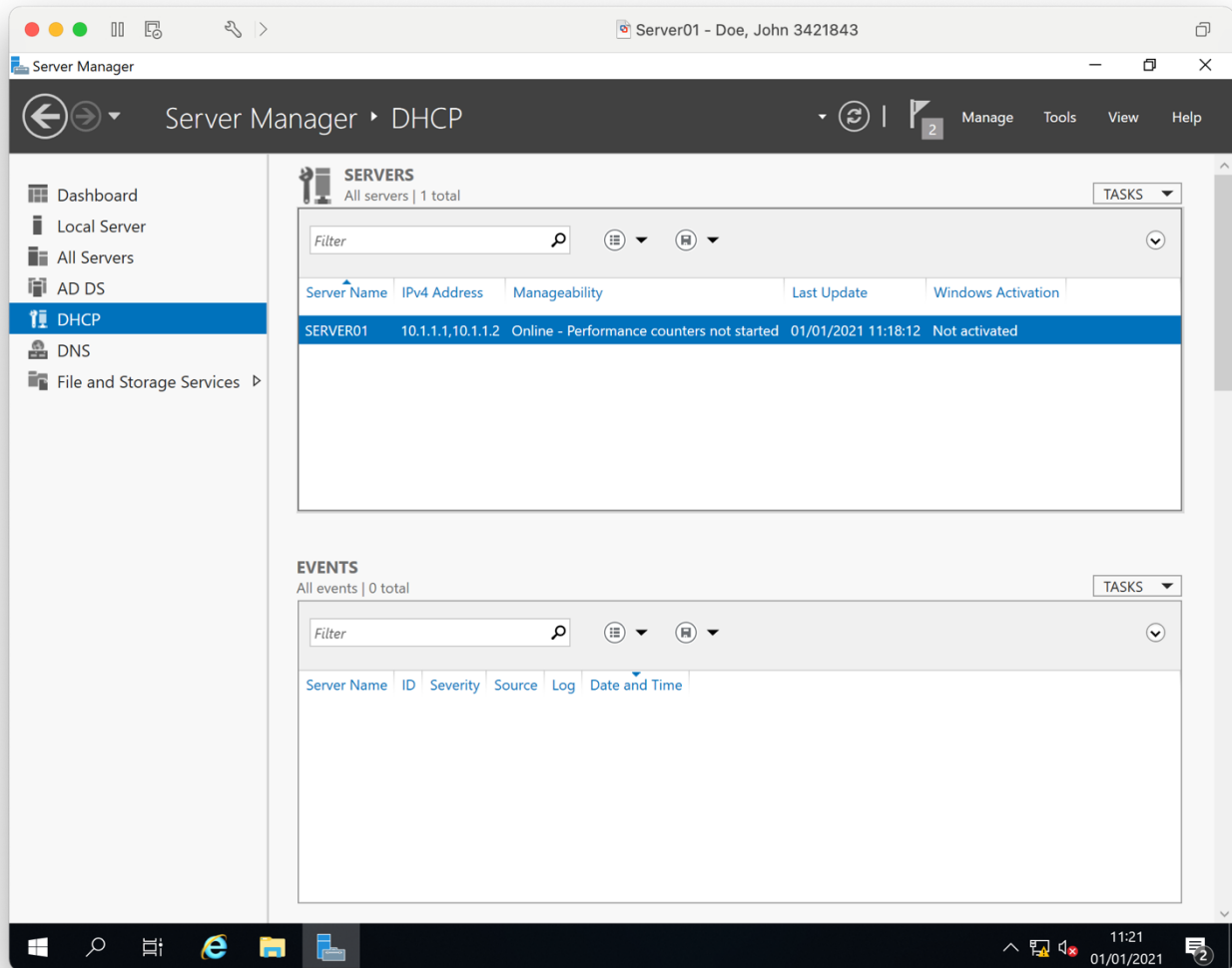

PC01 has been assigned a DHCP address using IPCONFIG /ALL

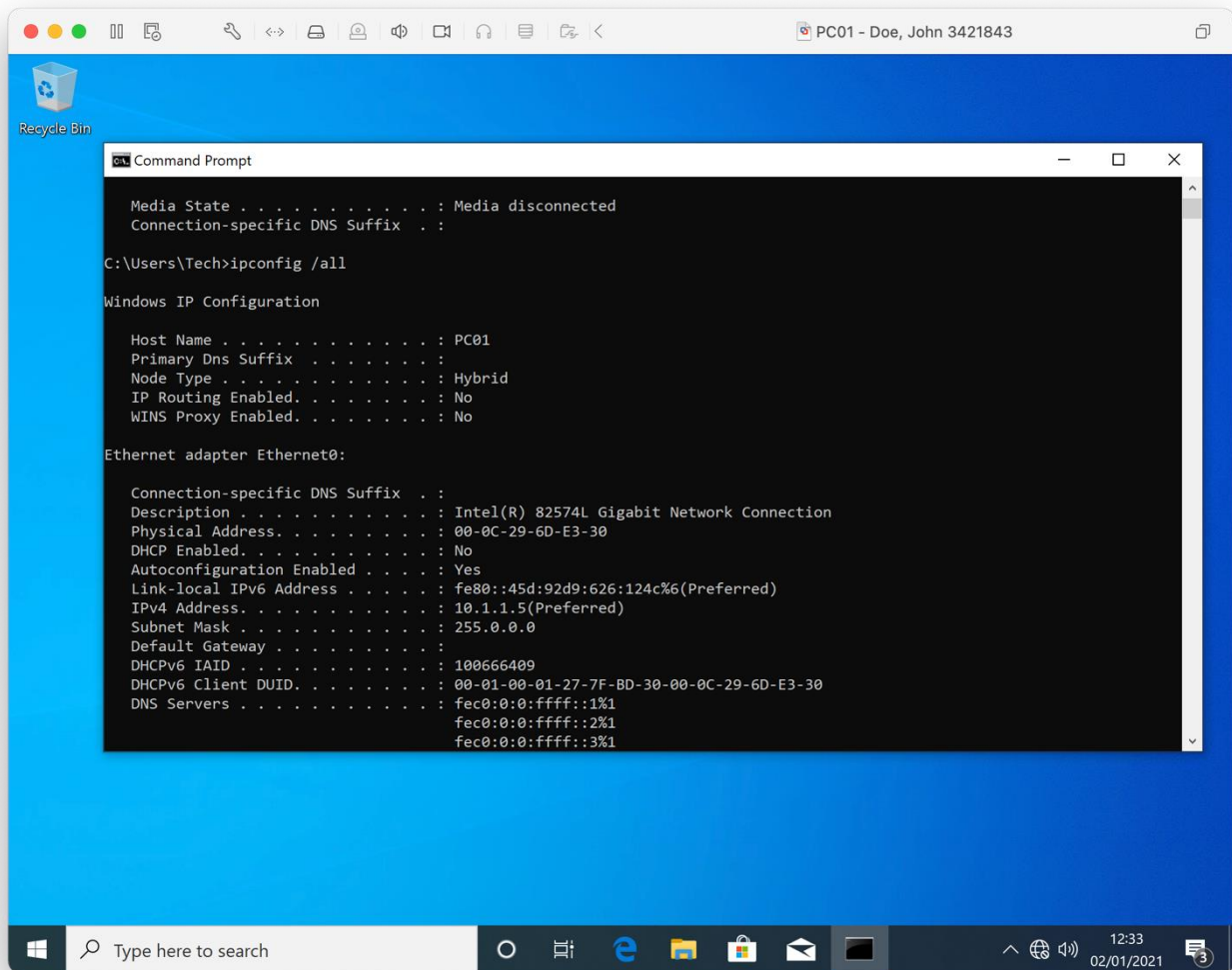



## Domain joins

Server02 domain joined to (FirstnameSurname).local>

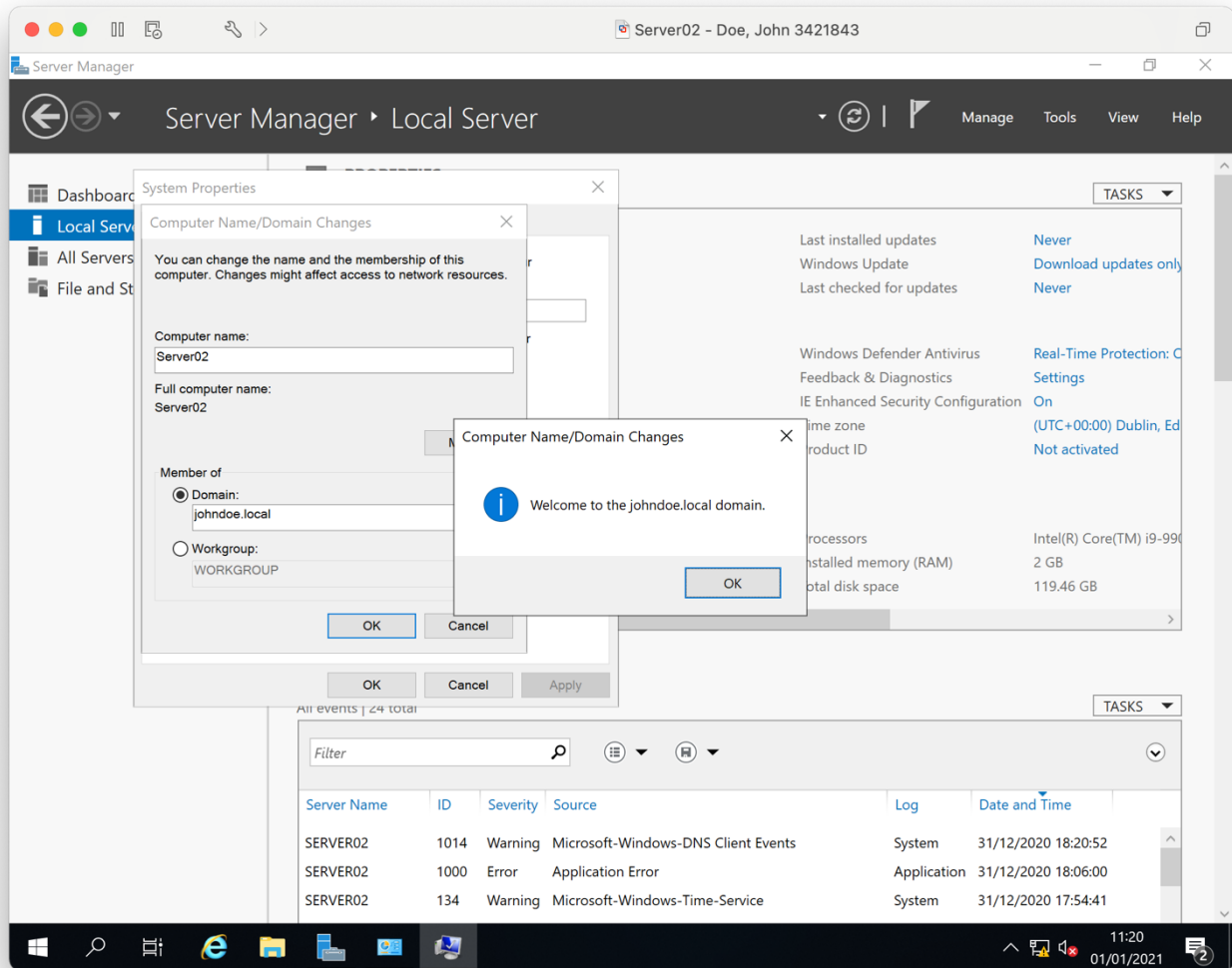

PC01 domain joined at logon to (FirstnameSurname).local

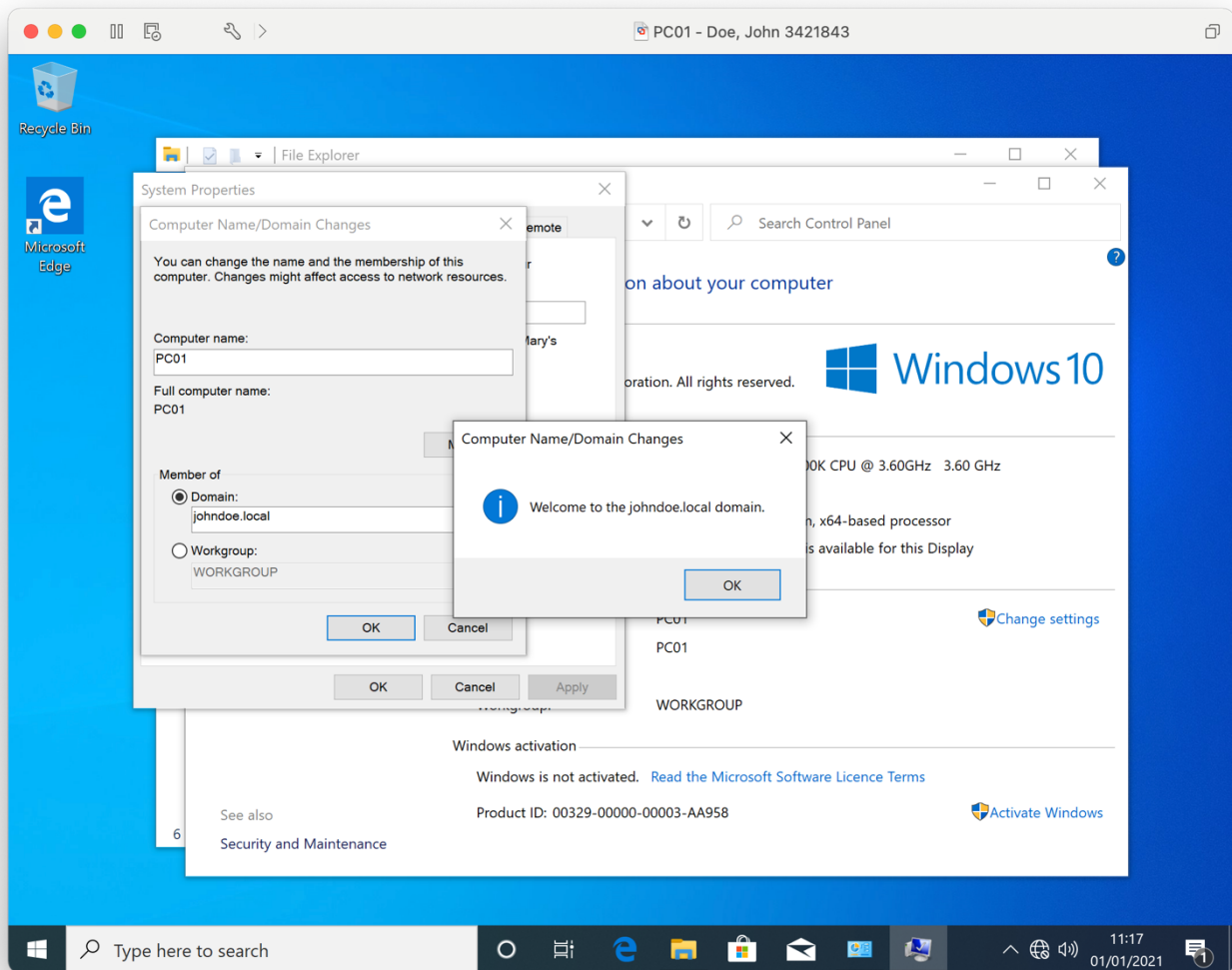

Reverse lookup

## Step C

### Group creation

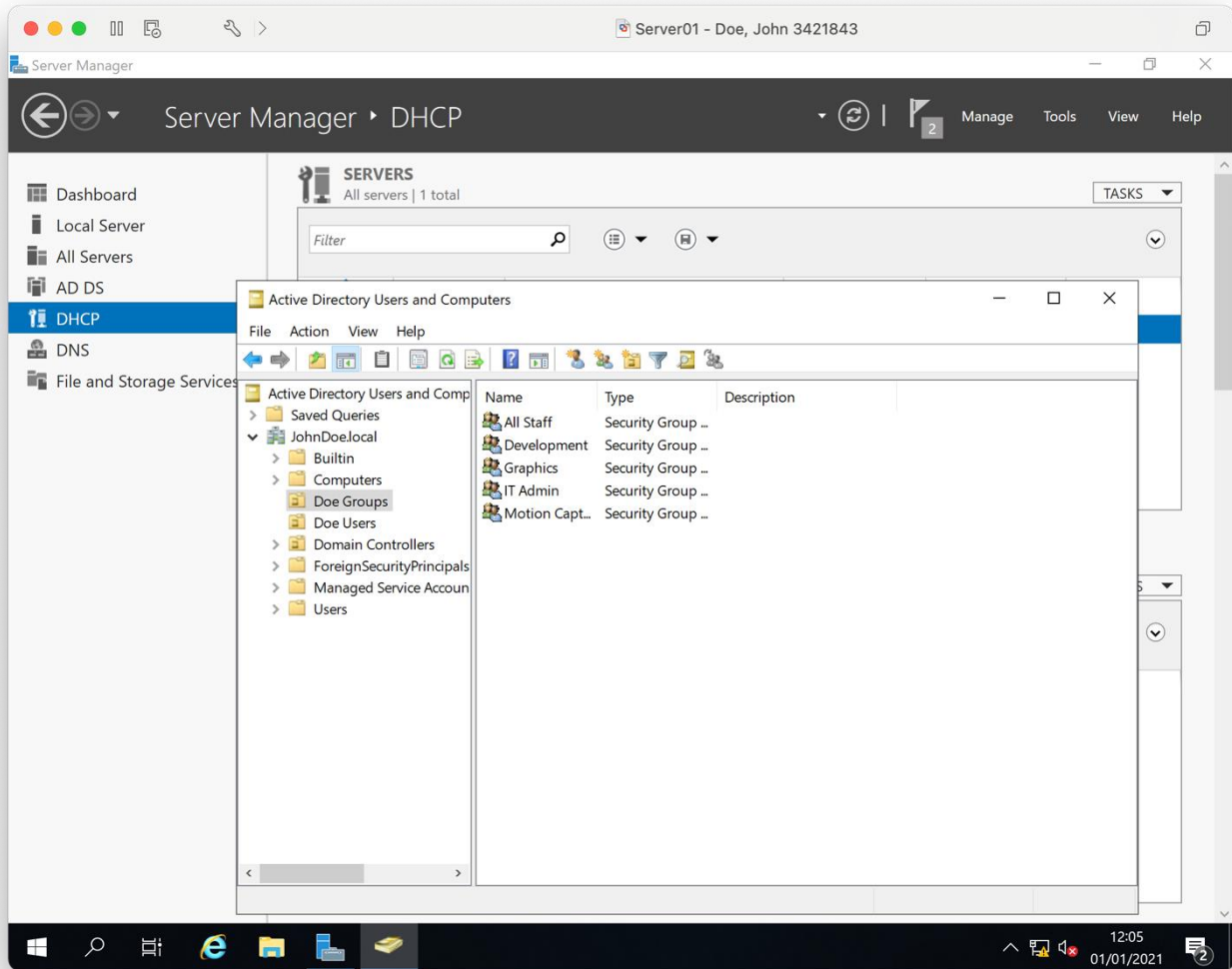

## User creation

Users -Your first and surname, Paul James, Tamara Jacob and Yousif Sobbah has been created

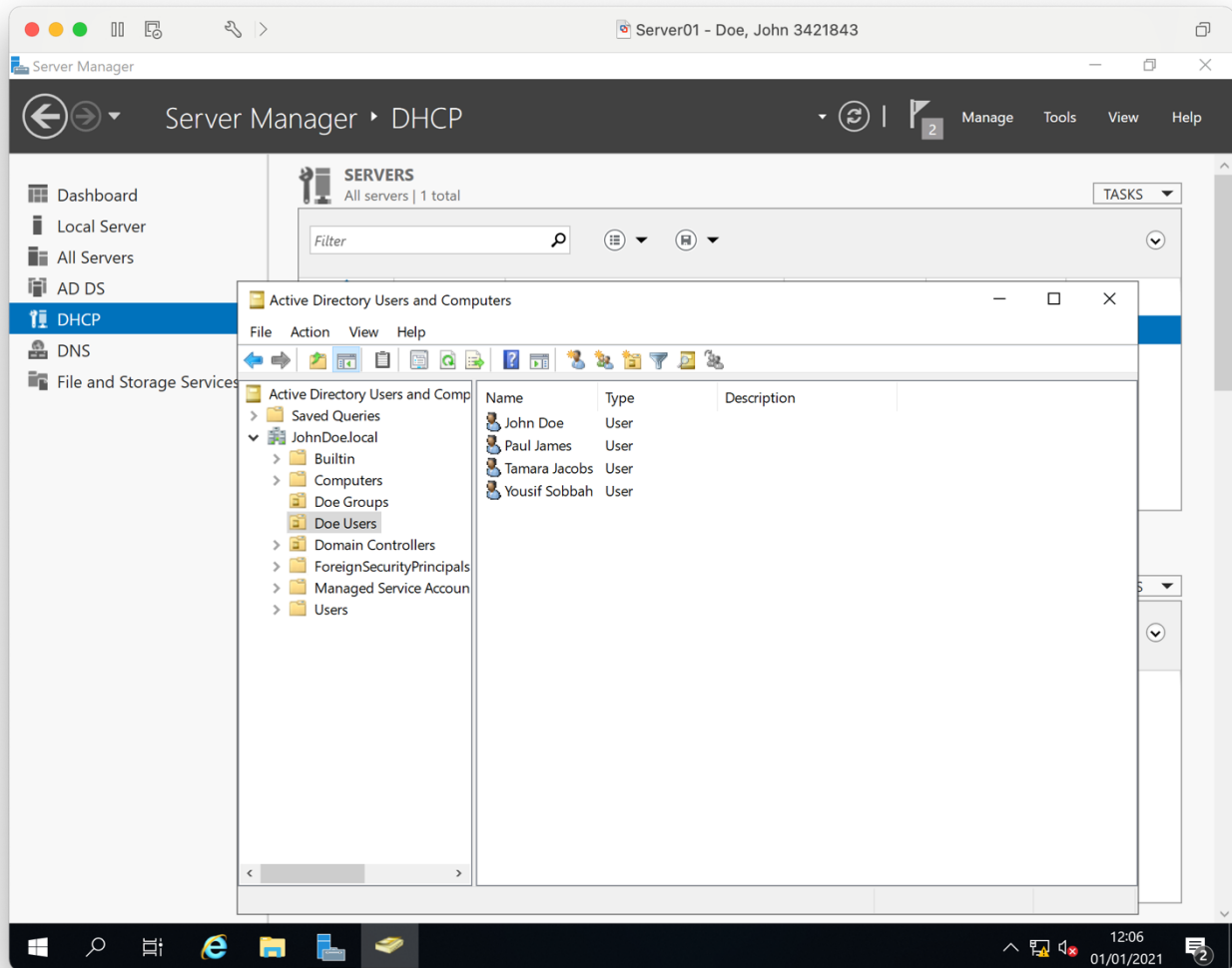

Your first and surname is now a member of the group IT admin

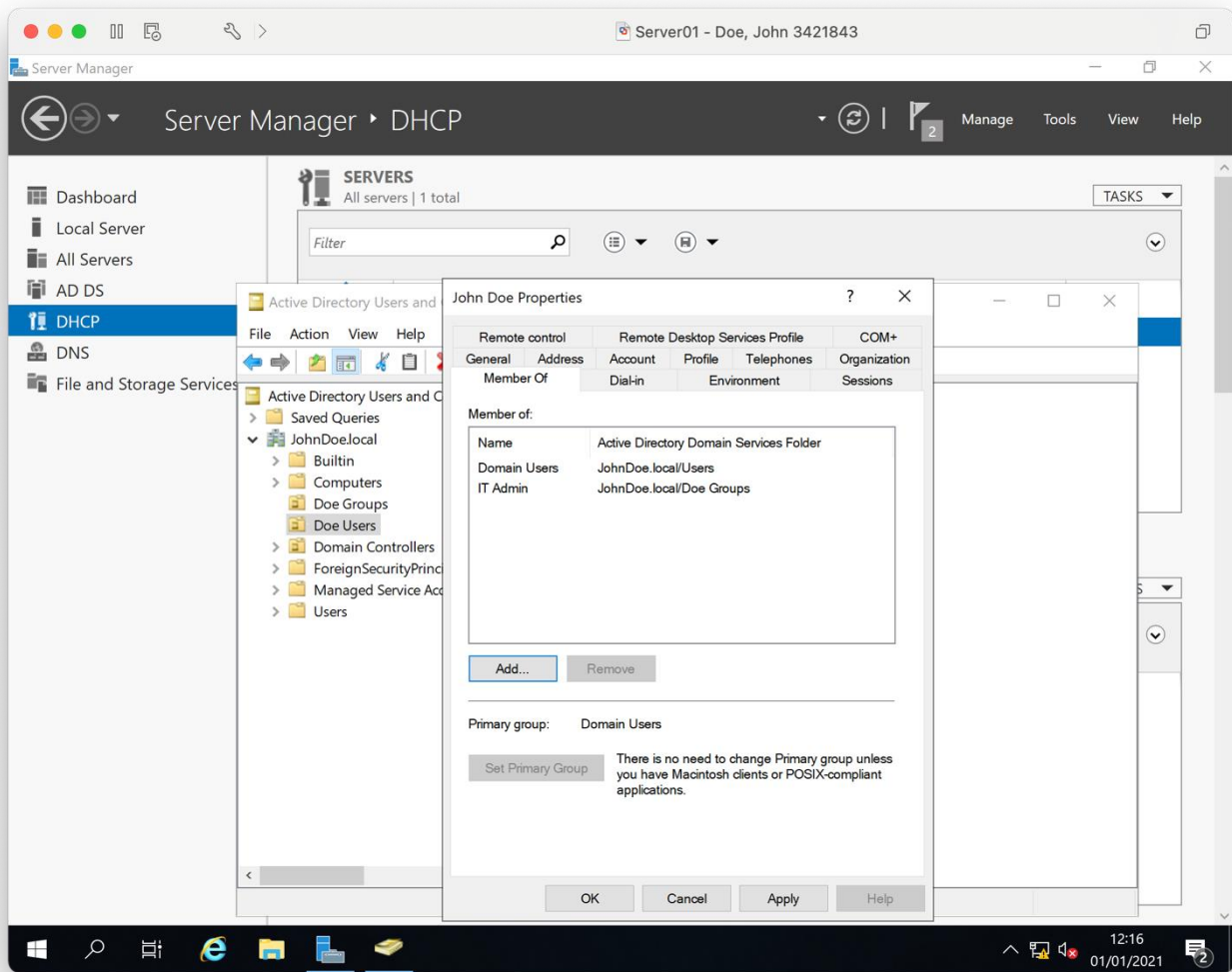

Paul James is now a member of the group Development

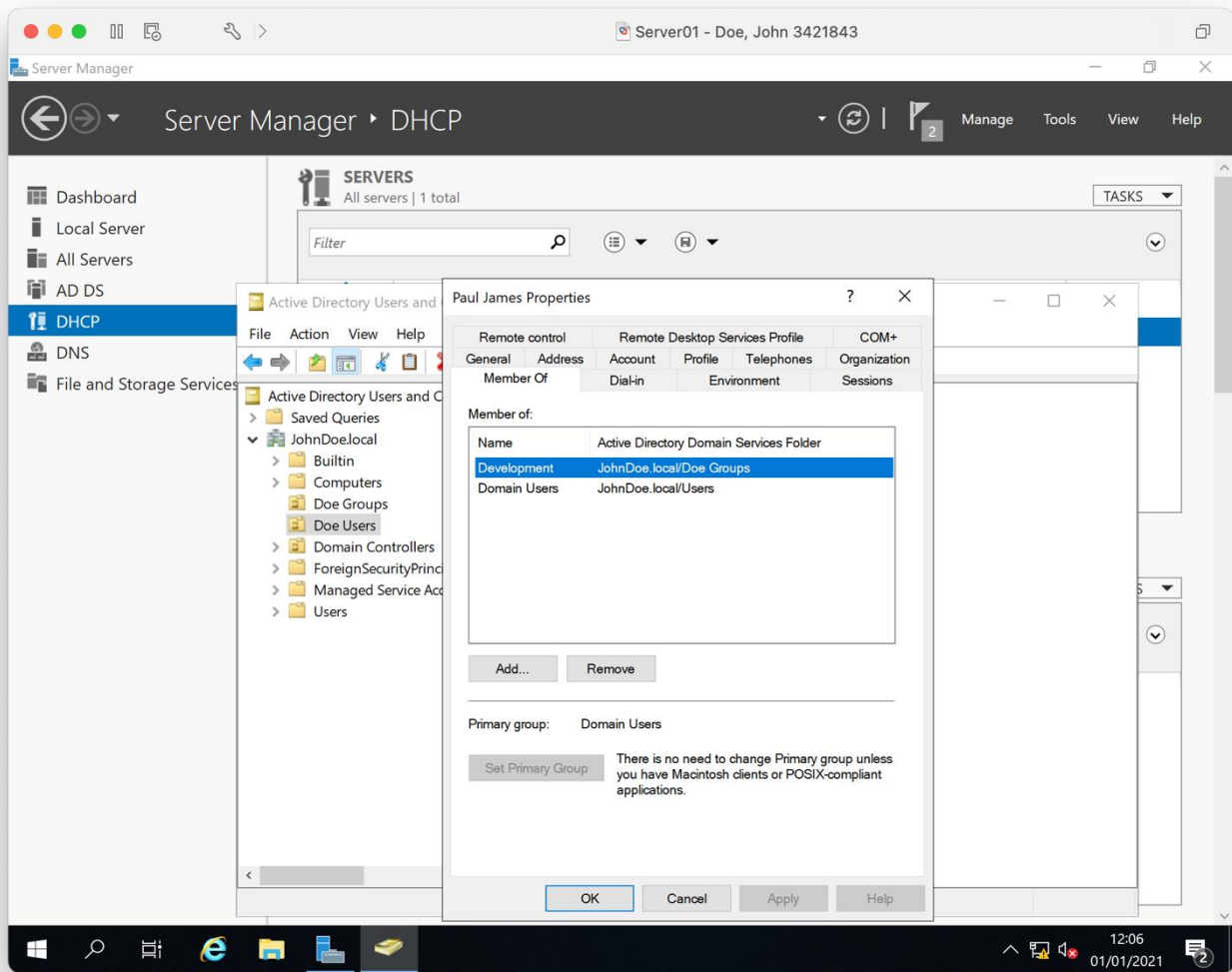

Tamara Jacobs is now a member of the group Graphics

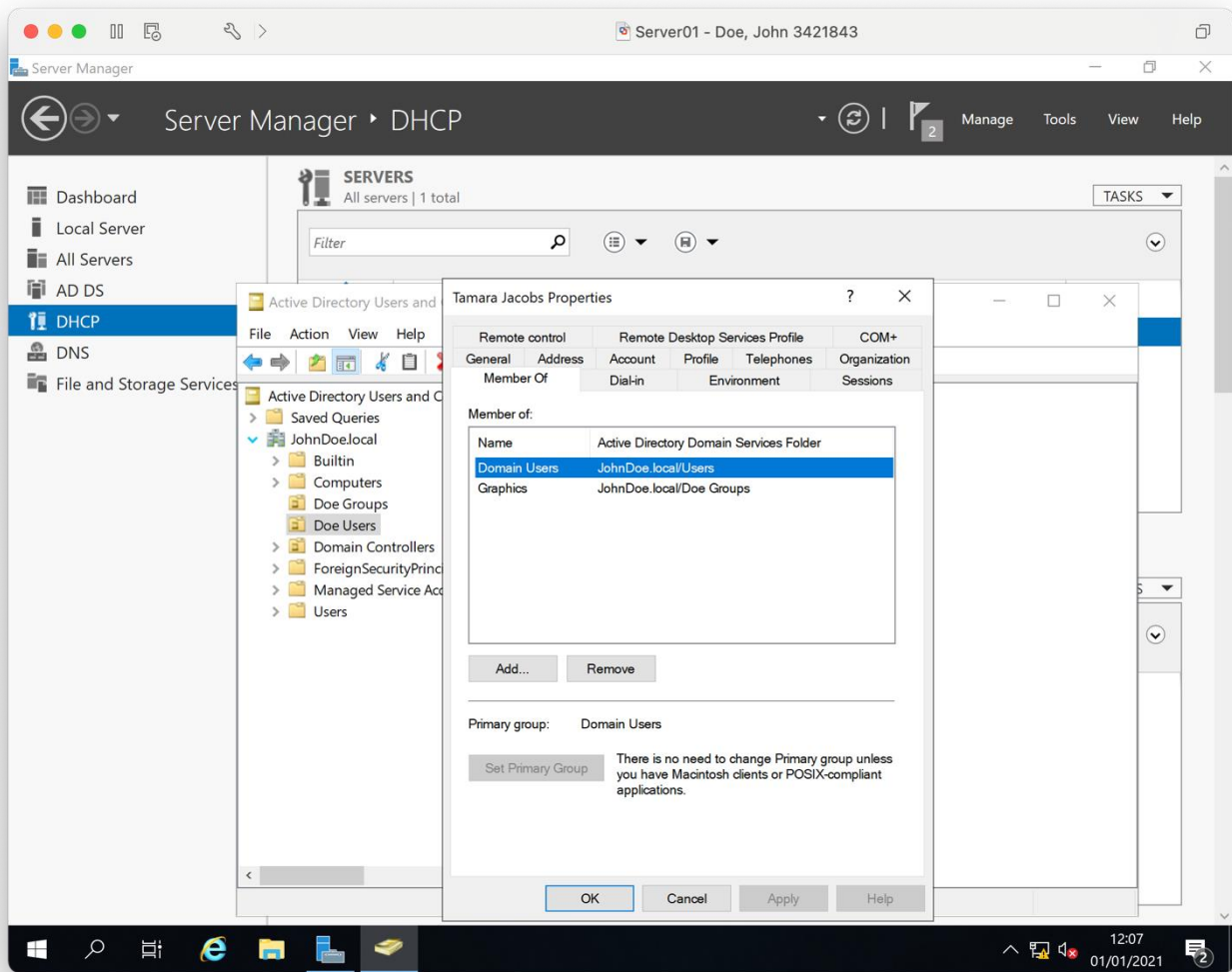

Yousif Sobbah is now a member of the group Motion Capture

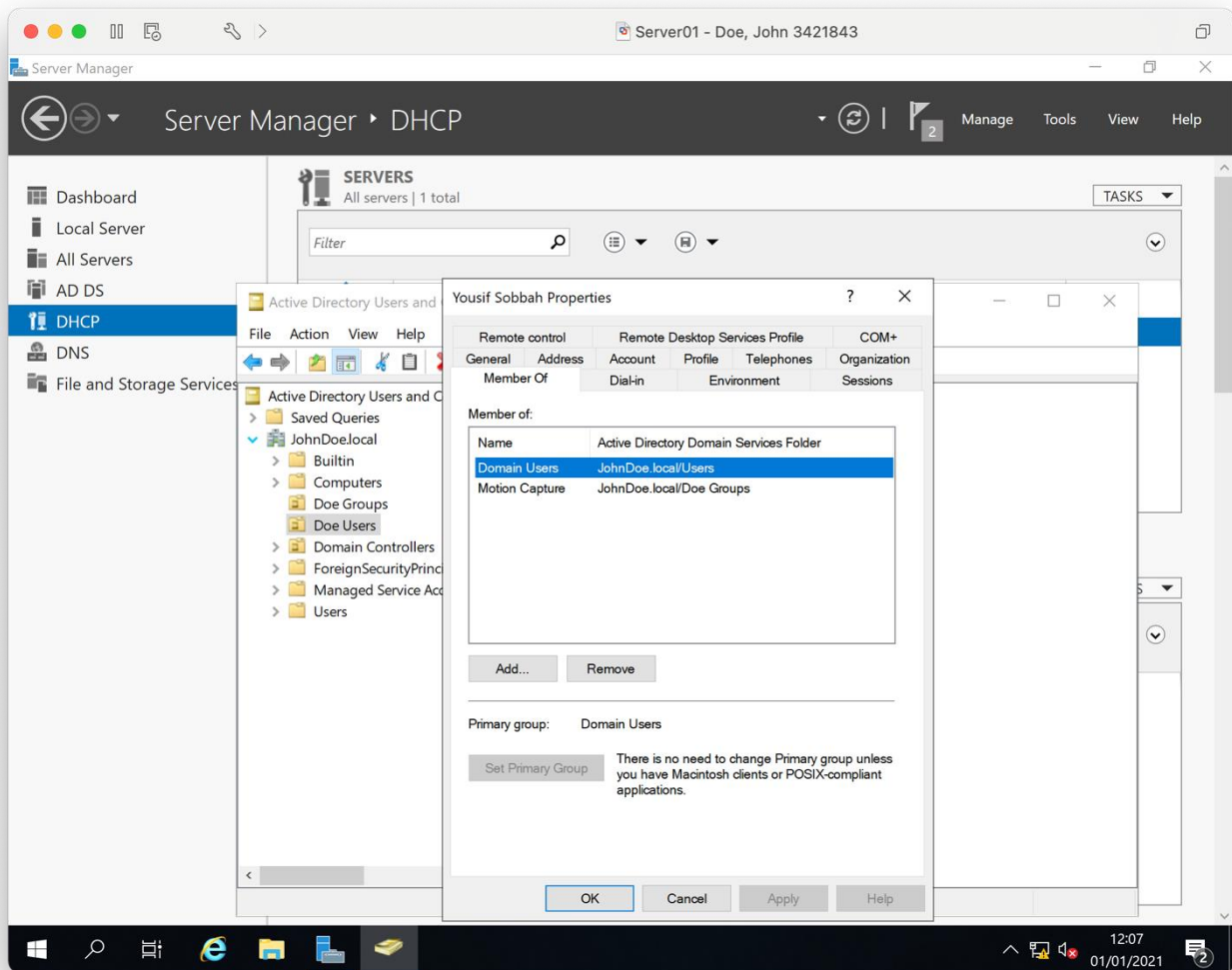



Your first and surname has been made an Administrator

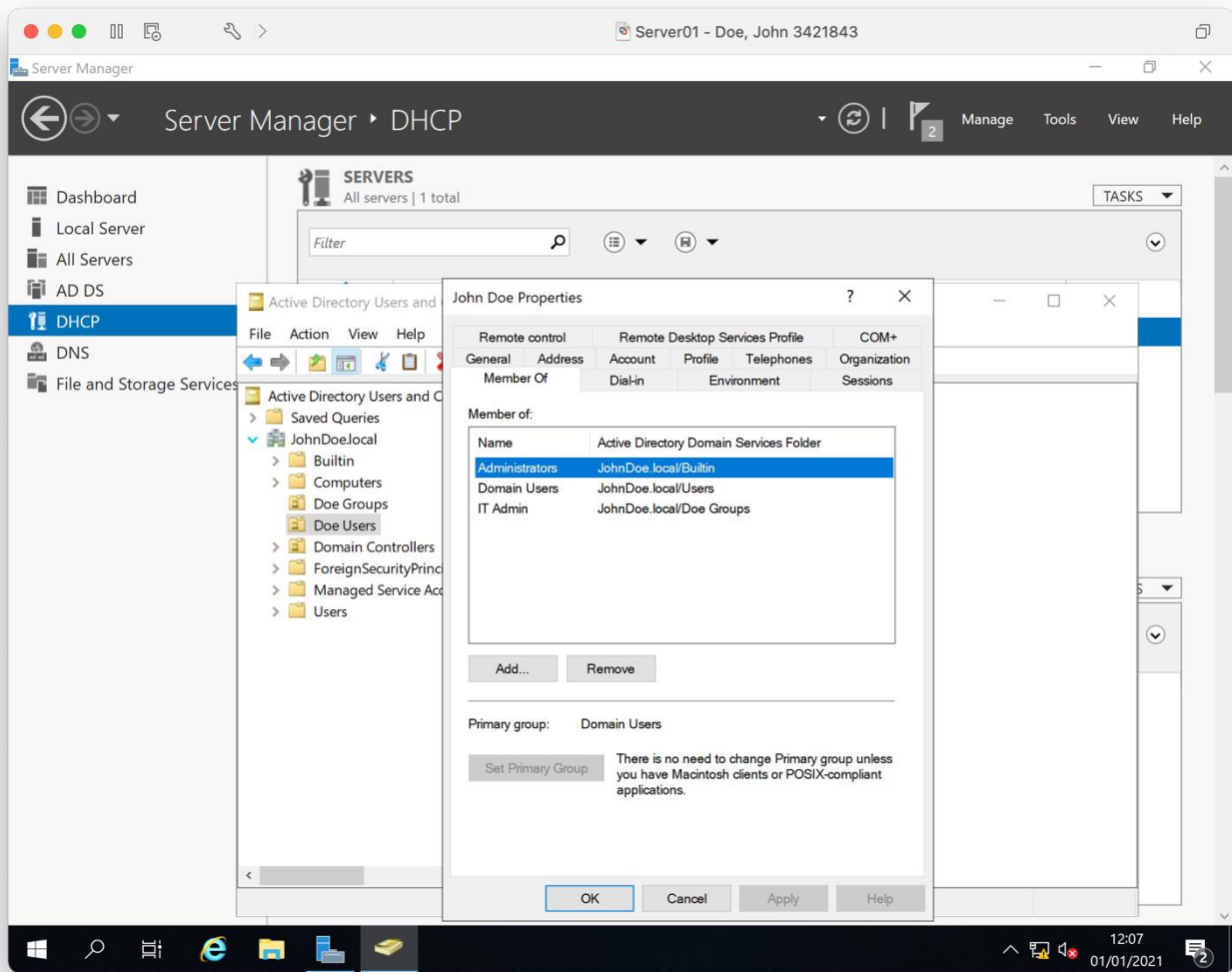

## Staff added to groups

The groups development, graphics, motion capture, IT admin have been added to the all staff groups to allow for group permissions to be used.

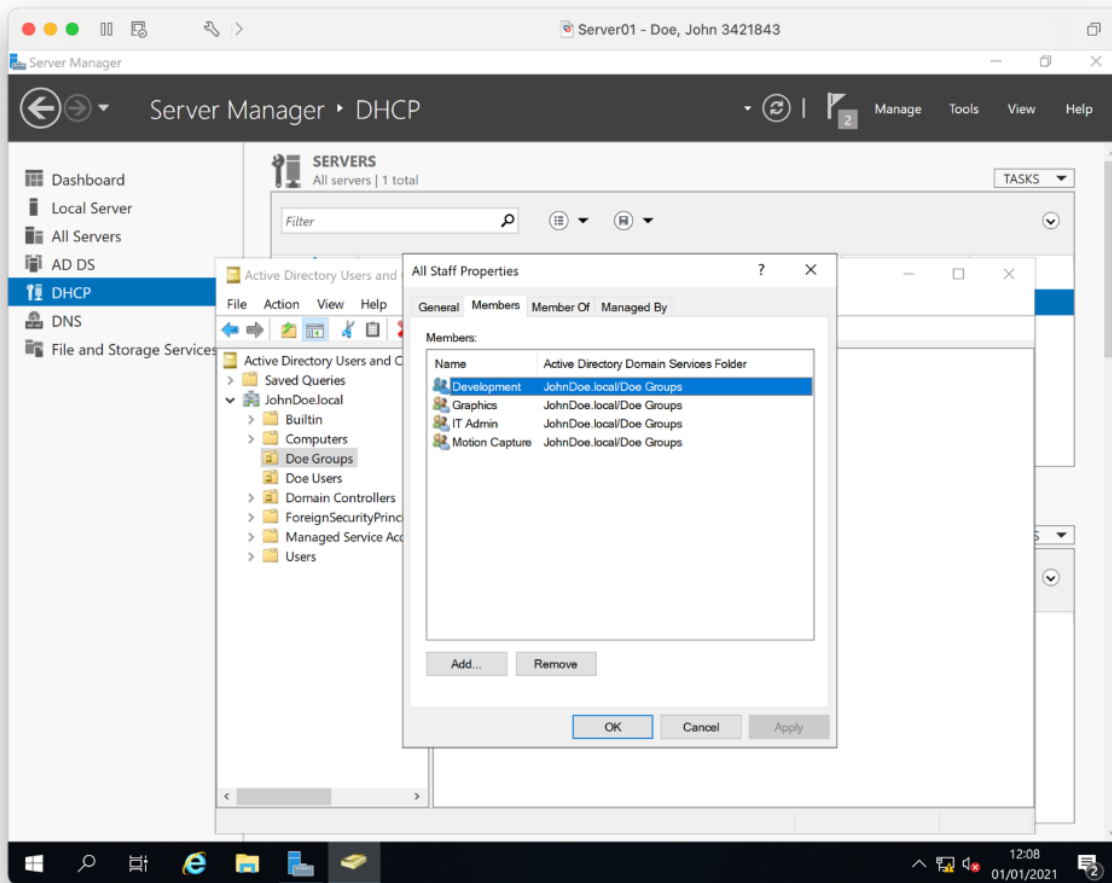

## Folder permissions

Development folder has the group Development added with Read/Write permission

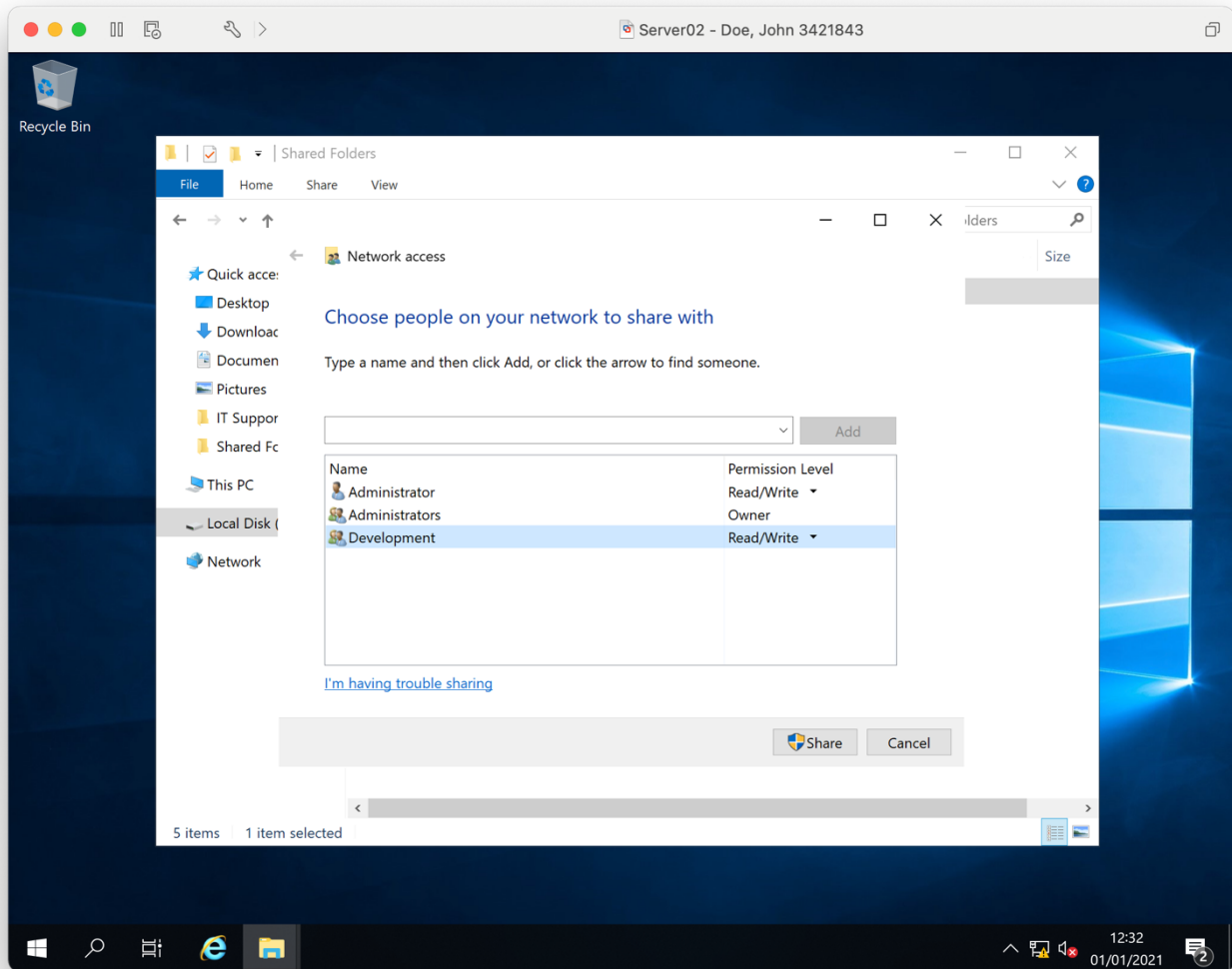

Graphics has the group Graphics added with Read/Write permission

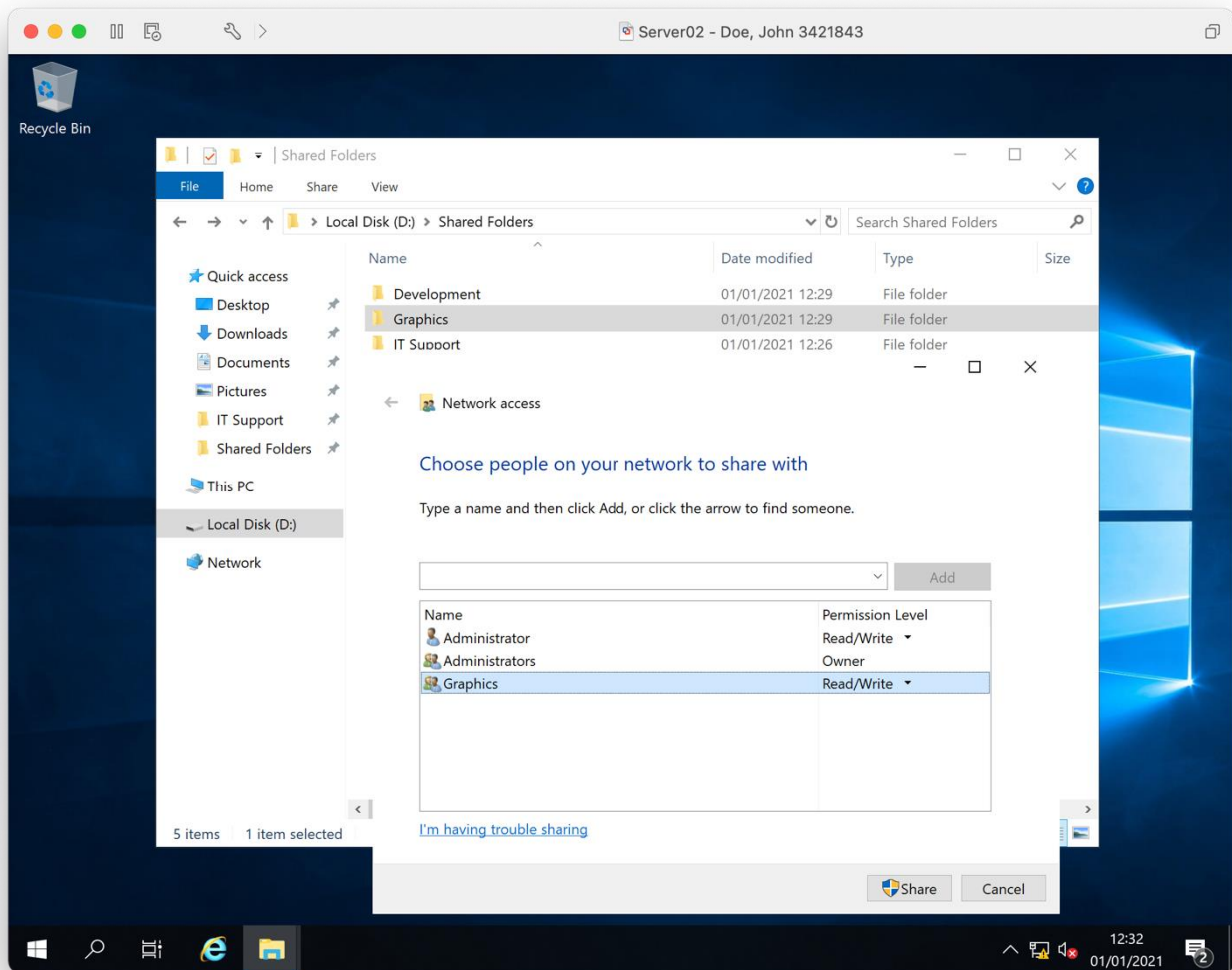

Motion Capture has the group Motion capture added with Read/Write permission

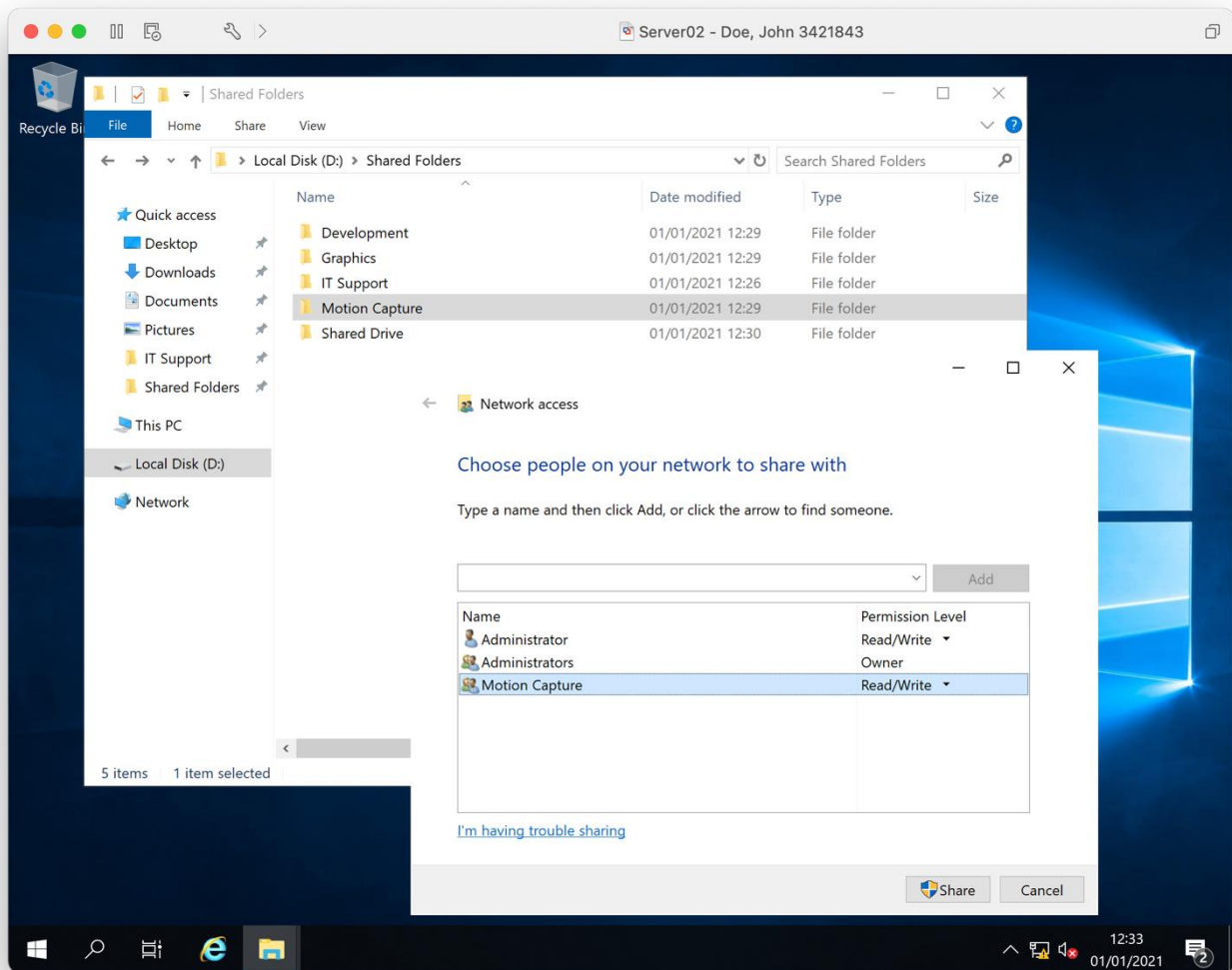

Shared Drive has the group All staff added with Read permission

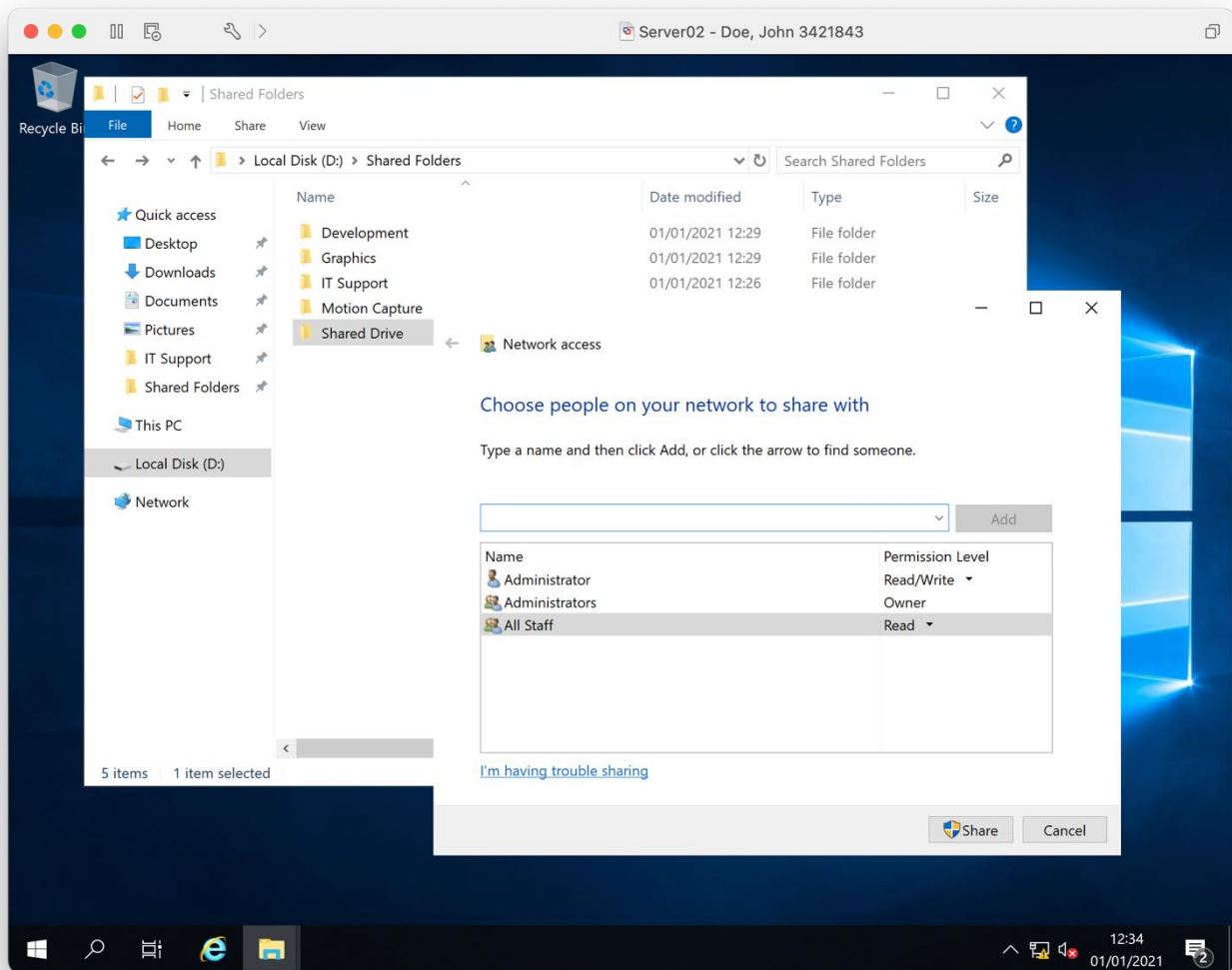

User Guides has the group All Staff added with Read permission and IT admin added with Read/Write permission

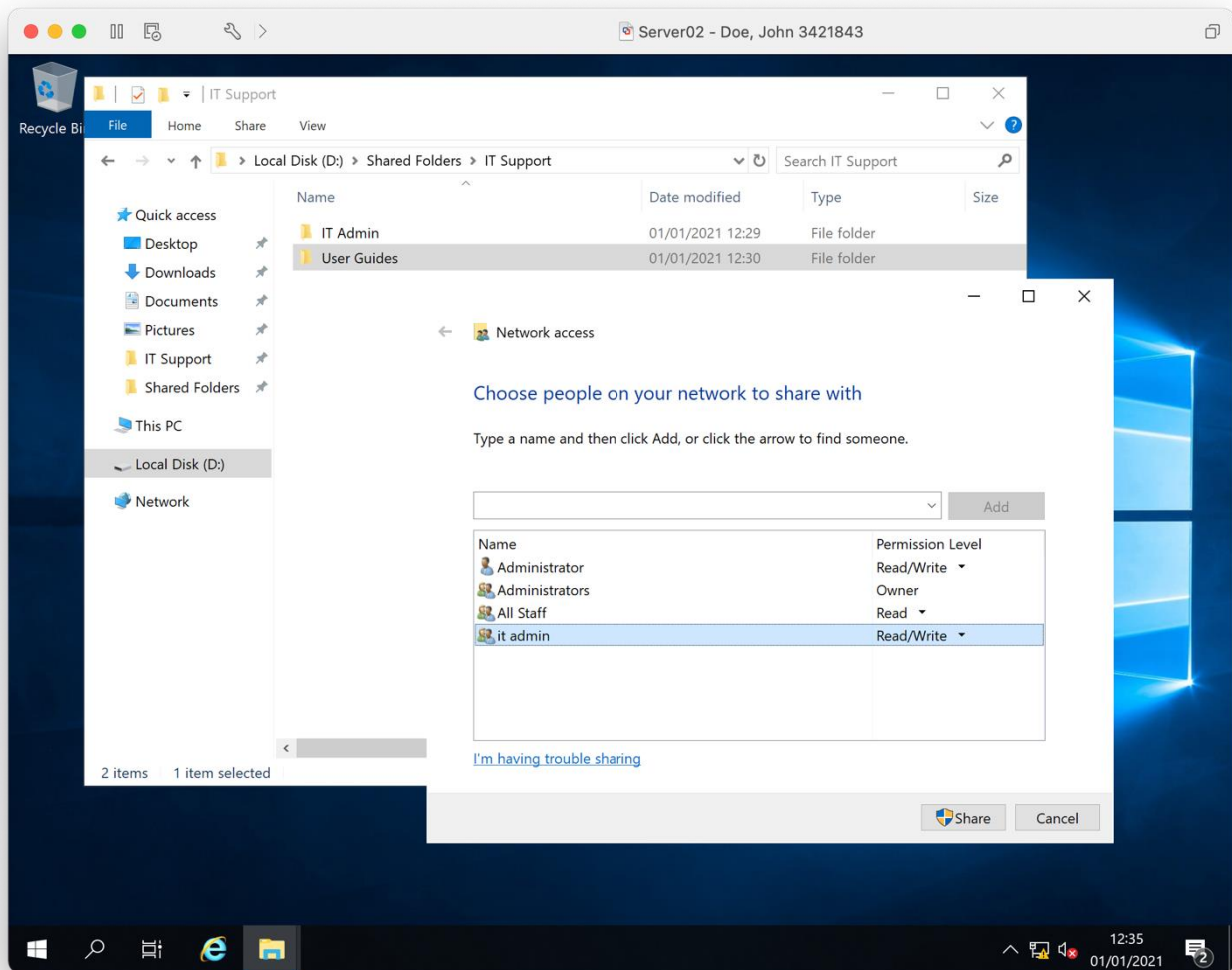

IT admin has the group IT admin added with Read and write permission

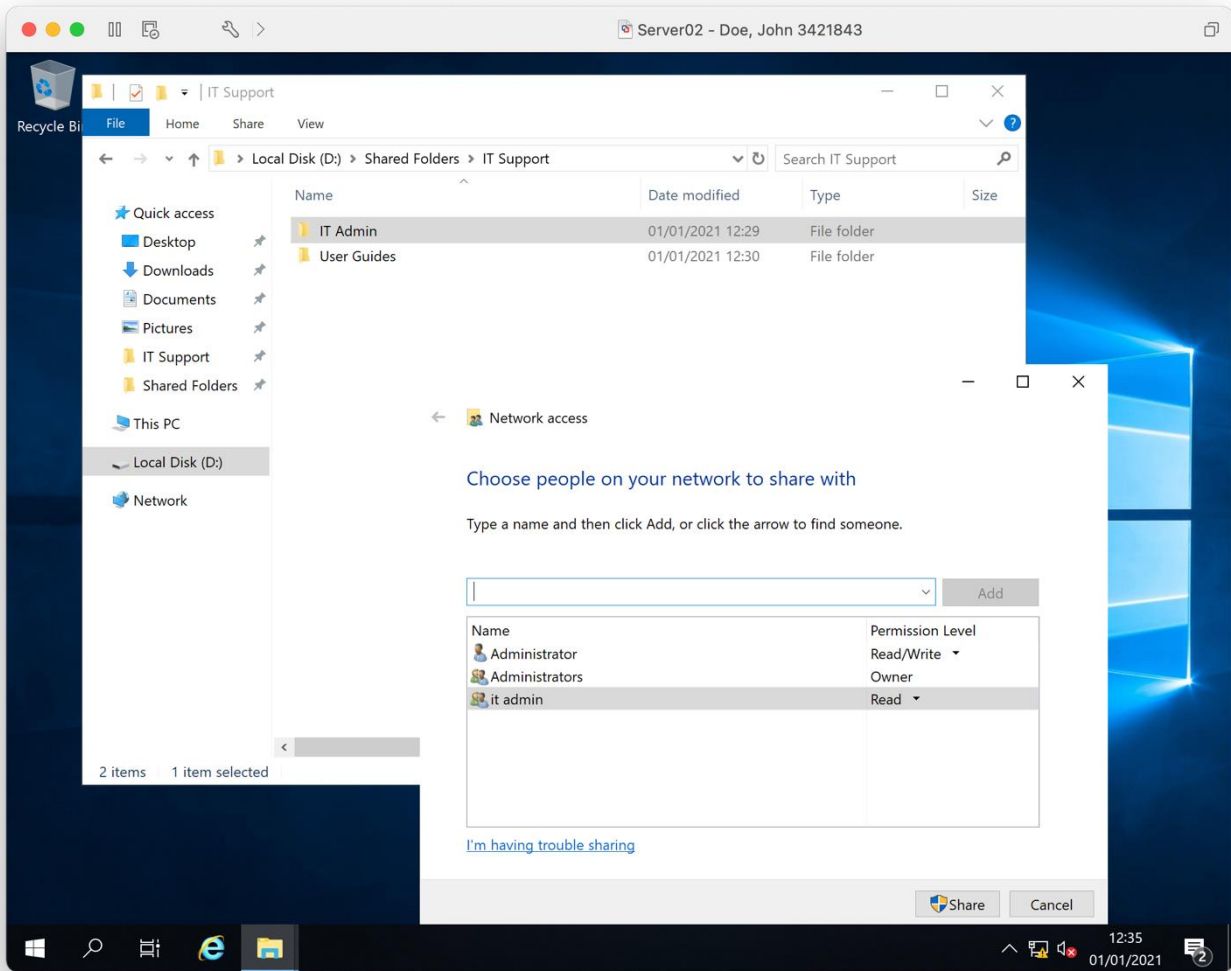

### Folder testing

Add more rows to the table as required

Test ID	Folder being tested	User account (Test data)	Test description and expected outcome	Actual outcome
1	Development	Paul James	Testing that a valid member of the Development group as Read access	The user was able to read files stored in the folder
2	Graphics	Tamara Jacobs	Testing that a valid member of the Graphics group as Read access	The user was able to read files stored in the folder
3	Motion Capture	Yousif Sobbah	Testing that a valid member of the Motion capture group as Read access	The user was able to read files stored in the folder



4	Shared Drive	Tamara Jacobs	Testing that a valid member of the All Staff group as Read access	The user was able to read files stored in the folder
5	User Guides	Tamara Jacobs	Testing that a valid member of the All Staff group as Read access	The user was able to read files stored in the folder
6	User Guides	Your first and Surname	Testing that a valid member of the IT admin group as Read access	The user was able to read files stored in the folder
7	IT admin	Your first and Surname	Testing that a valid member of the IT admin group as Read access	The user was able to read files stored in the folder
8	Development	Paul James	Testing that a valid member of the Development group has Read/Write access	The user was able to write to files stored in the folder
9	Graphics	Tamara Jacobs	Testing that a valid member of the Graphics has Read/Write access	The user was able to write to files stored in the folder
10	Motion Capture	Yousif Sobbah	Testing that a valid member of the Motion capture group as Read/Write access	The user was able to write to files stored in the folder
11	User Guides	Your first and Surname	Testing that a valid member of the IT admin group as Read/Write access	The user was able to write to files stored in the folder
12	IT admin	Your first and Surname	Testing that a valid member of the IT admin group as Read/Write access	The user was able to write to files stored in the folder

Print screen showing the result of test number 1, showing the folder opens correctly

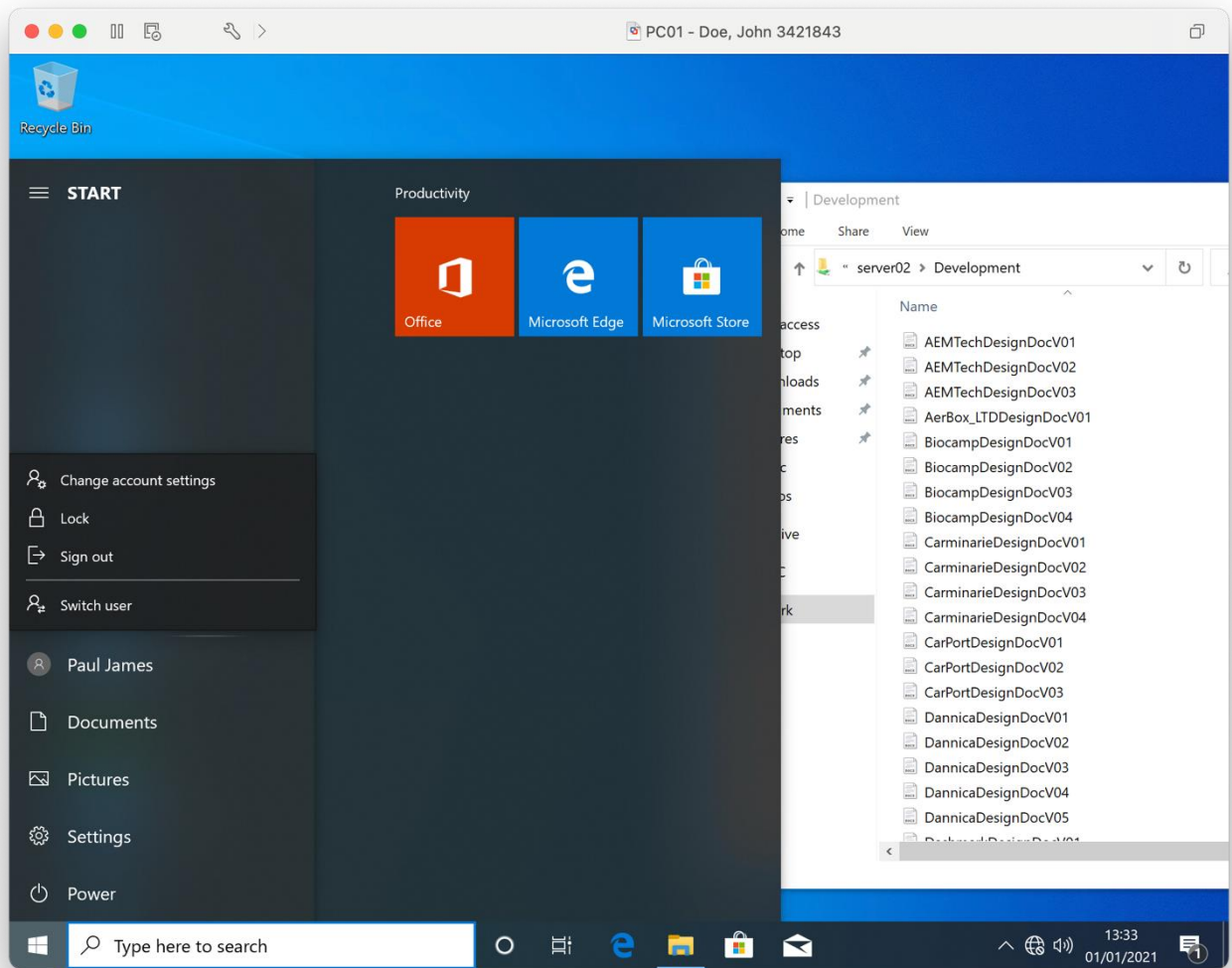

Print screen showing the result of test number 2, showing the folder opens correctly

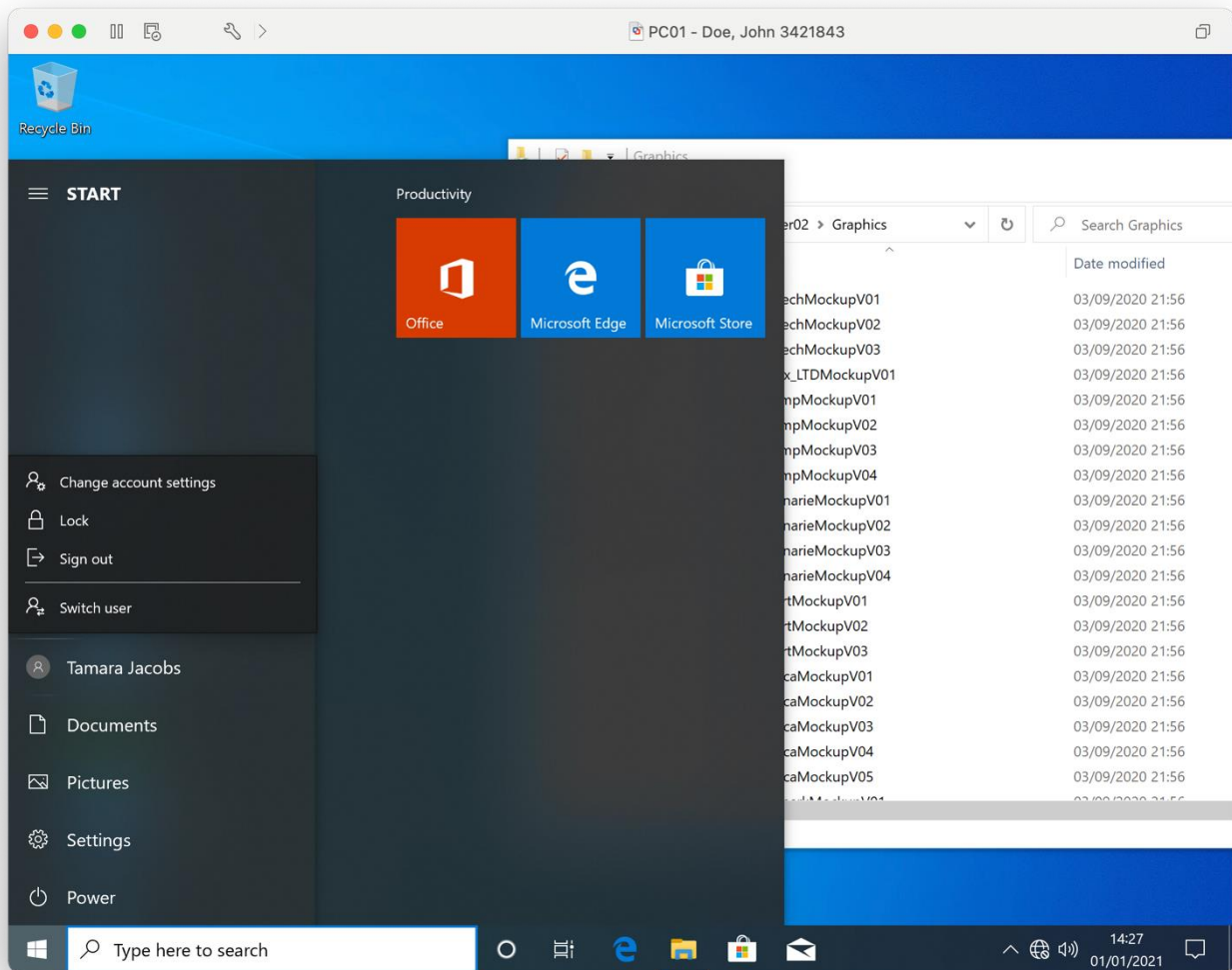

Print screen showing the result of test number 3, showing the folder opens correctly

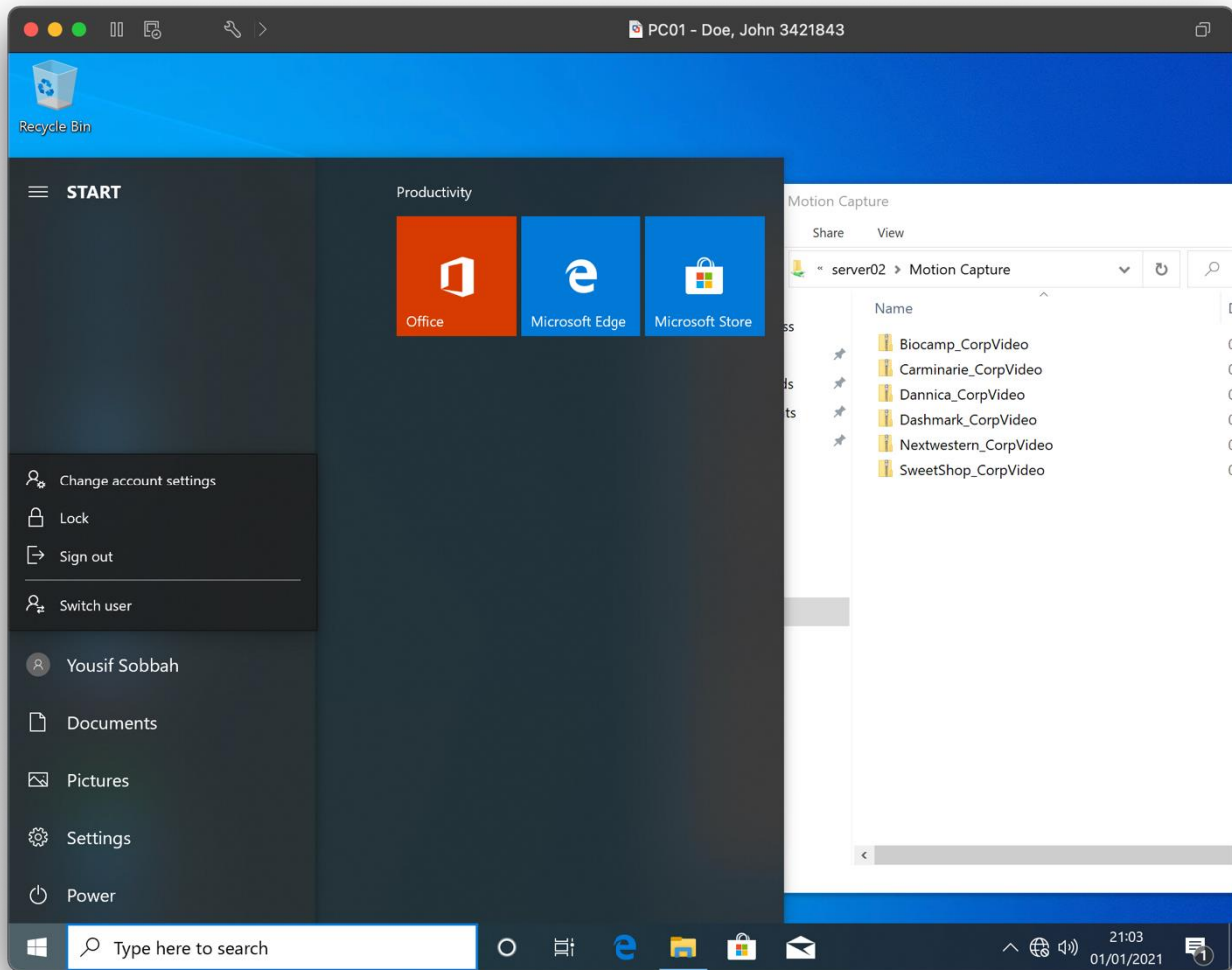

Print screen showing the result of test number 4, showing the folder opens correctly

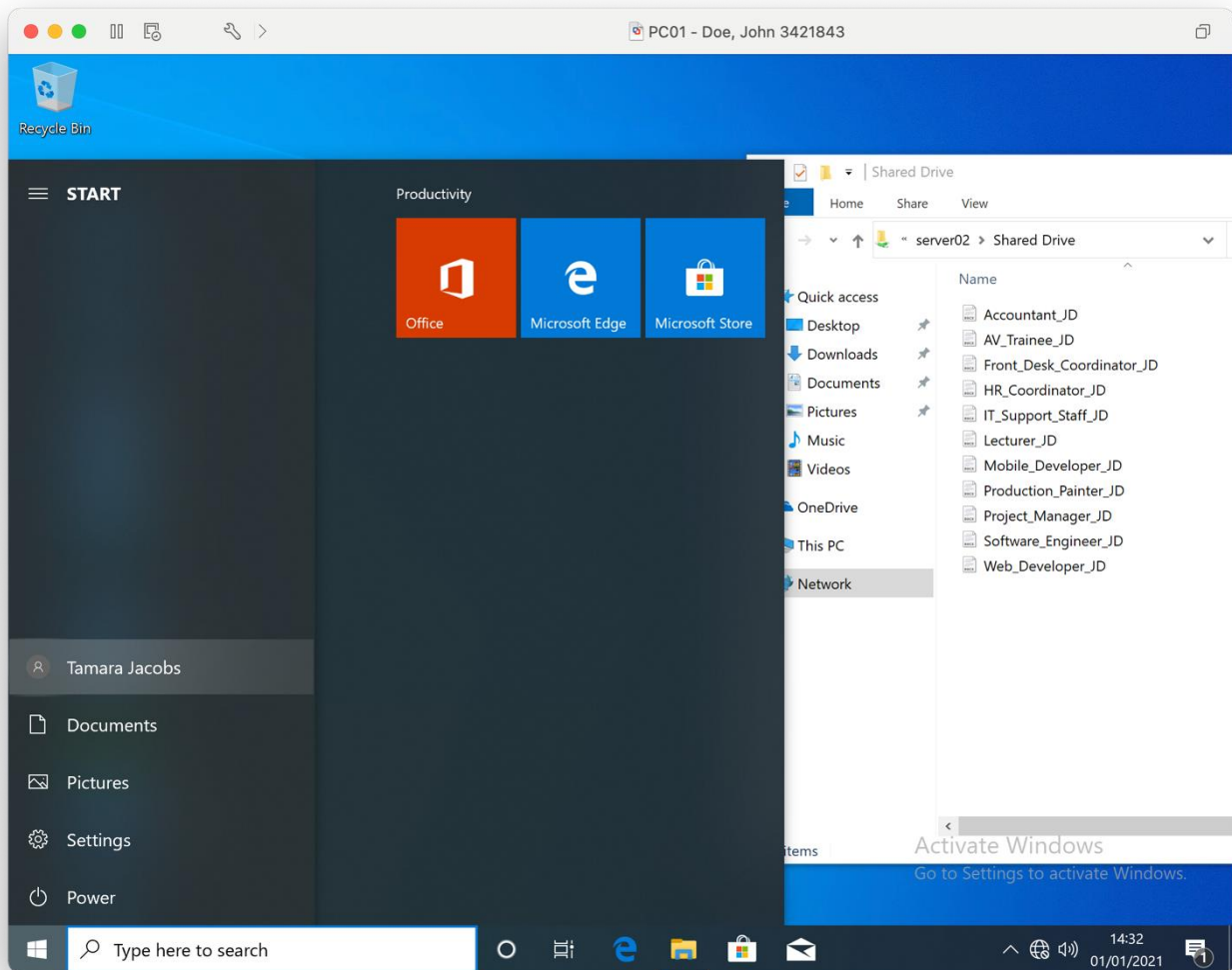

Print screen showing the result of test number 5, showing the folder opens correctly

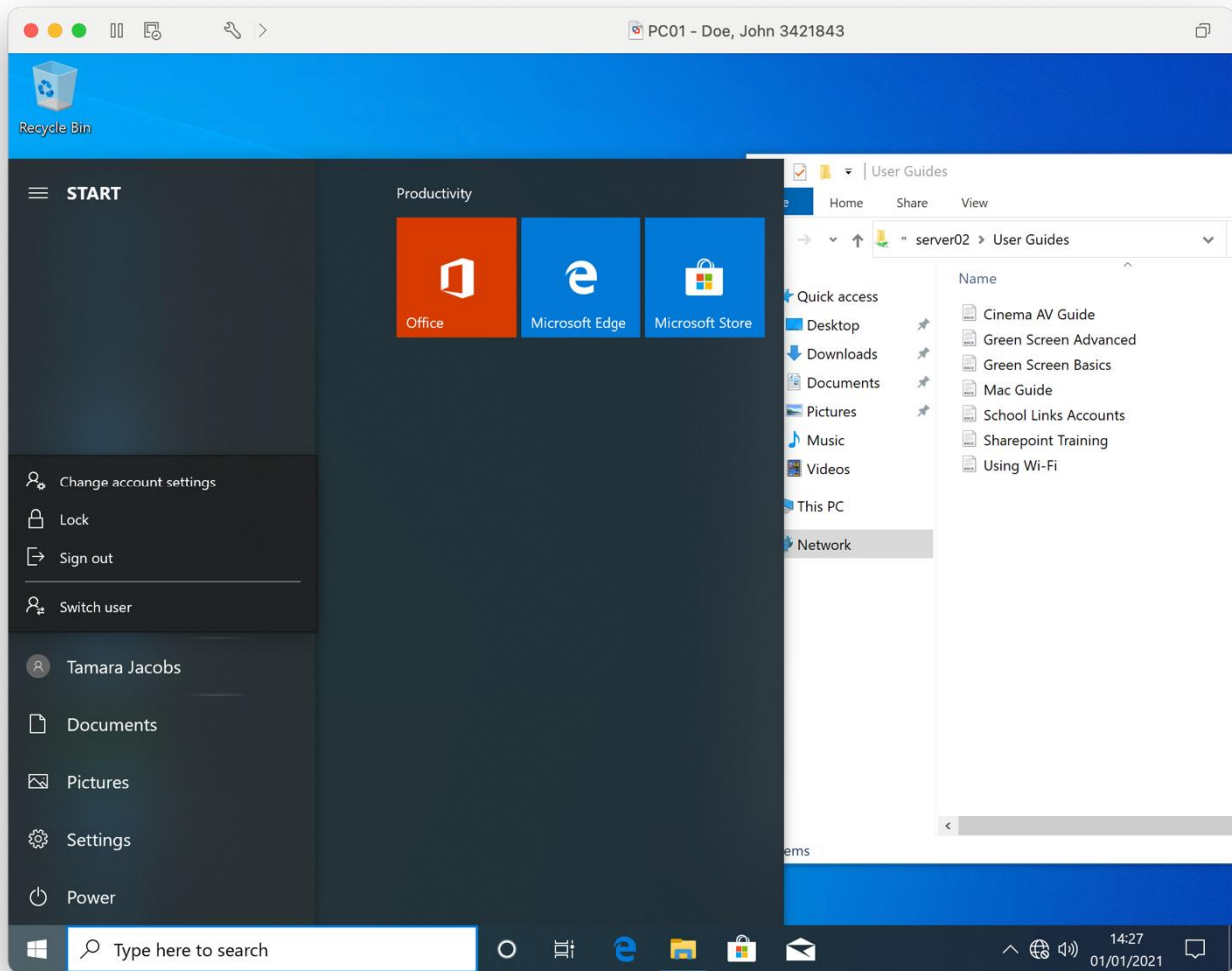

Print screen showing the result of test number 6, showing the folder opens correctly

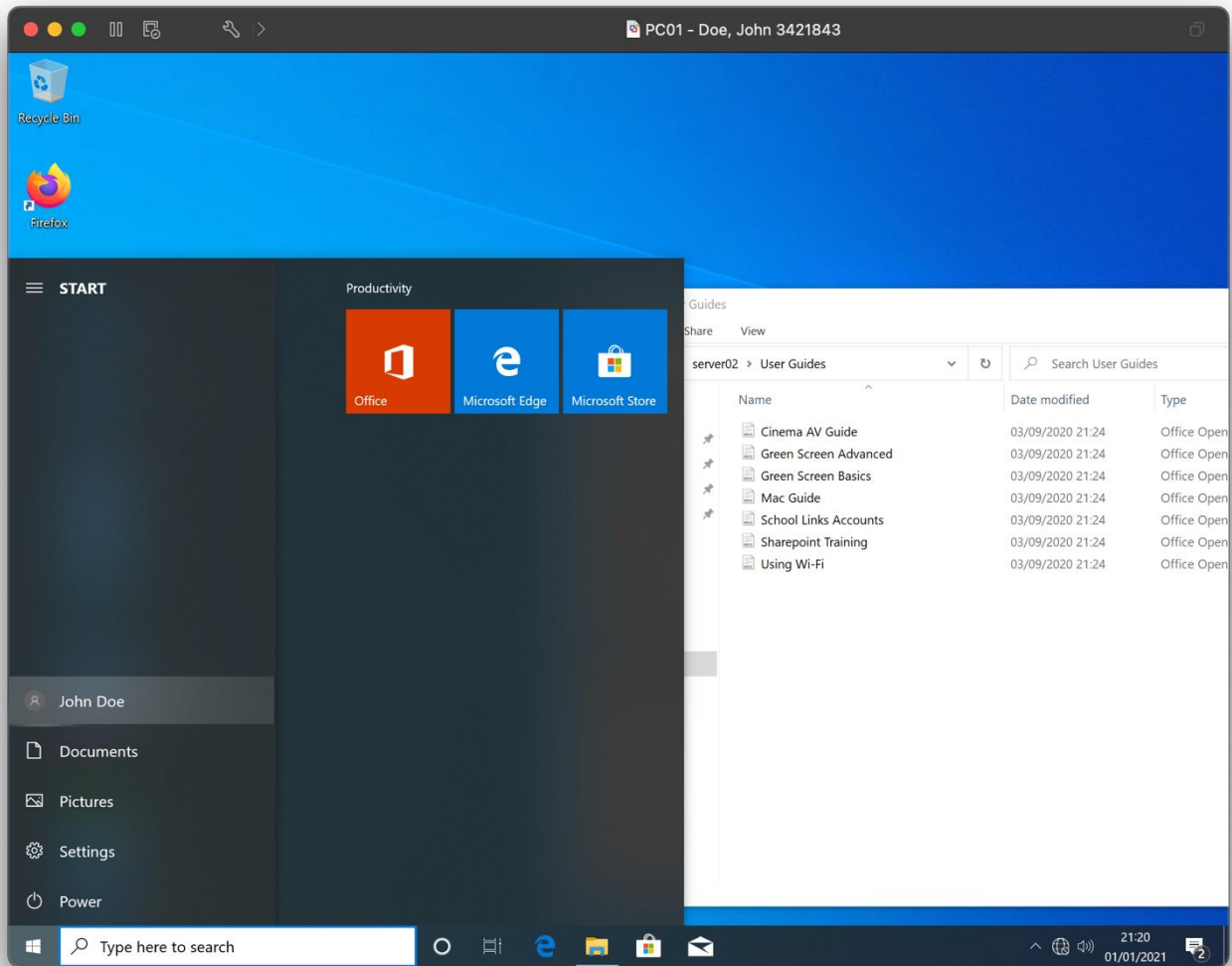

Print screen showing the result of test number 7, showing the folder opens correctly

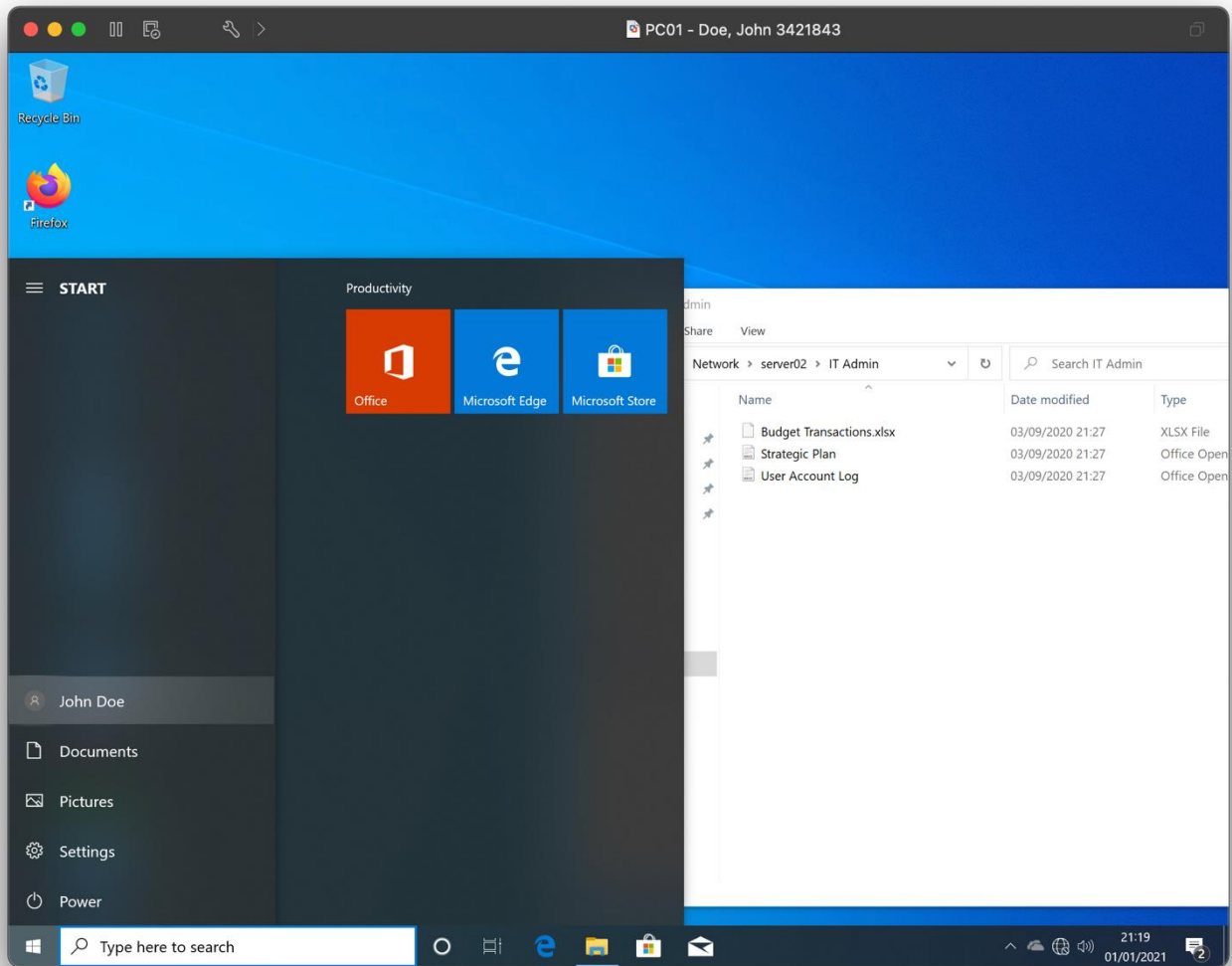



Print screen showing the result of test number 8, showing the file has been opened and saved back correctly

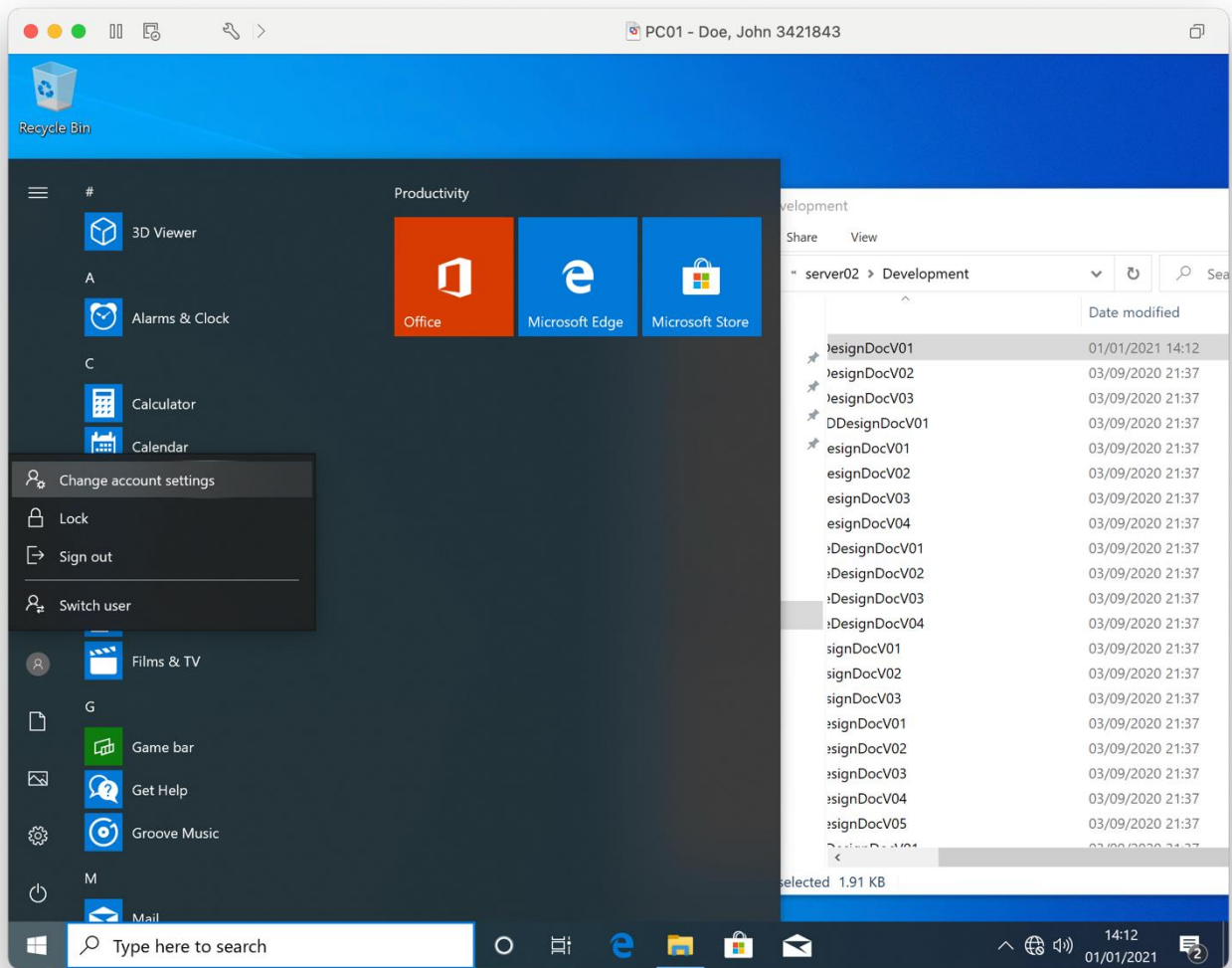

Print screen showing the result of test number 9, showing the file has been opened and saved back correctly

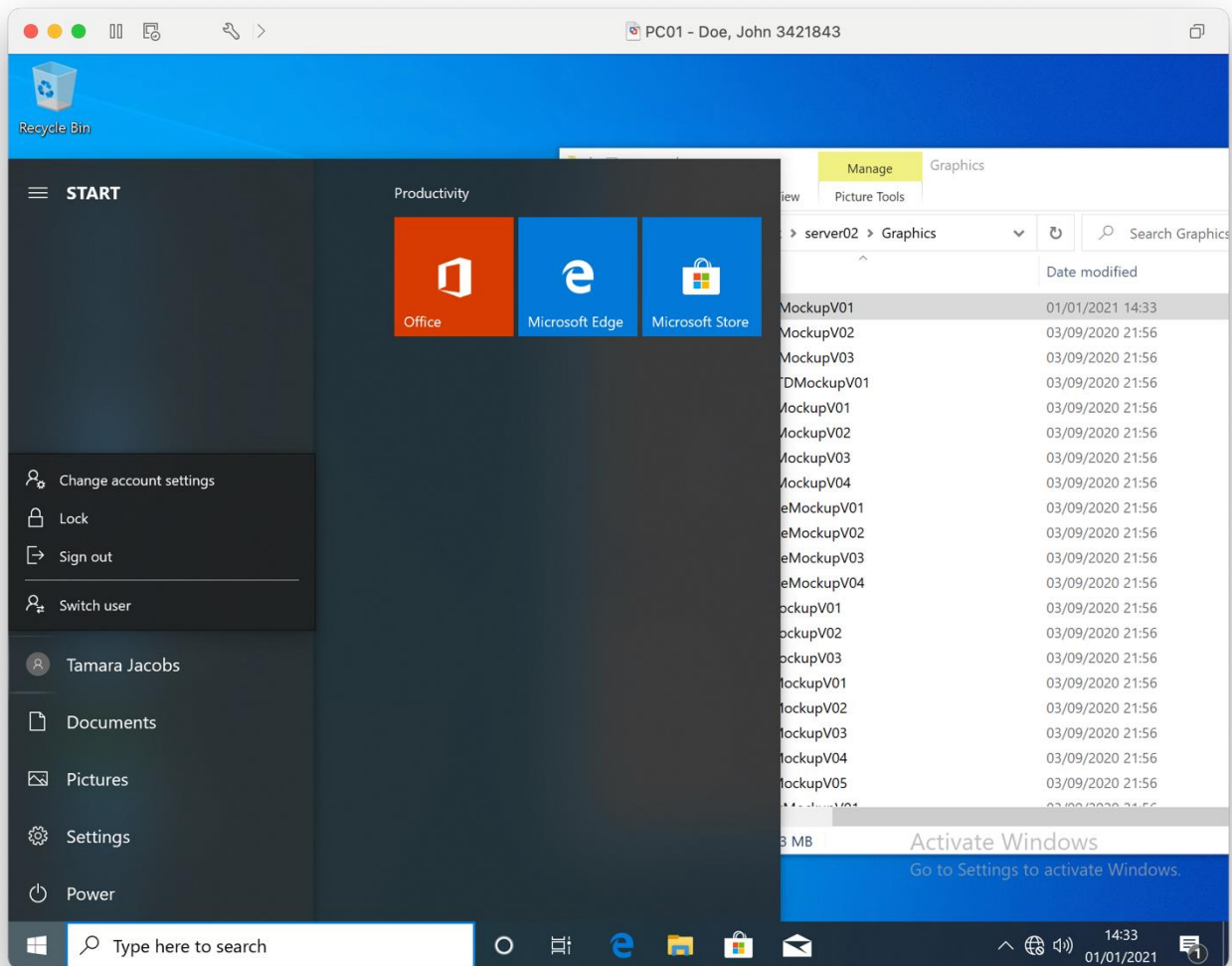

Print screen showing the result of test number 10, showing the file has been opened and saved back correctly

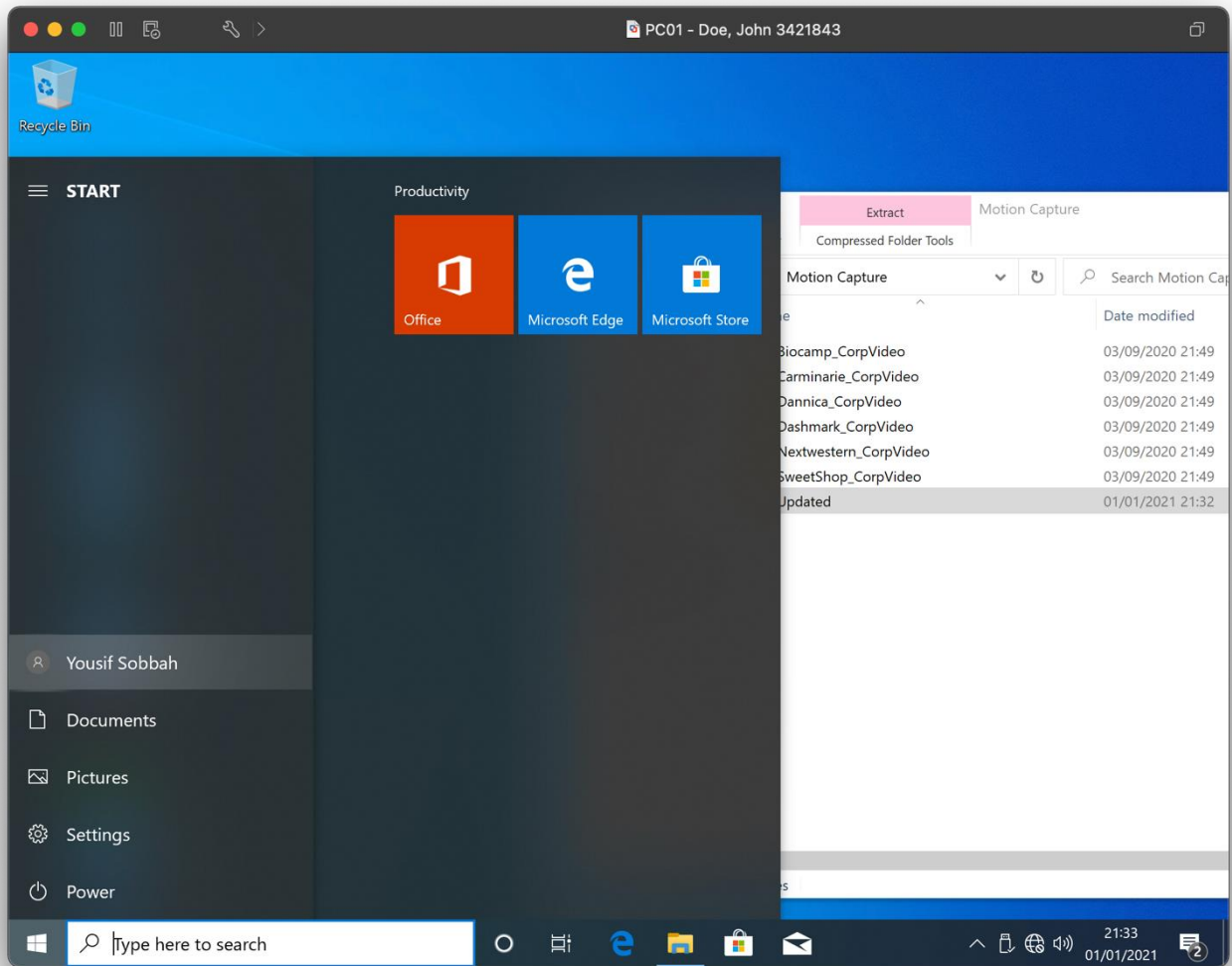

Print screen showing the result of test number 11, showing the file has been opened and saved back correctly

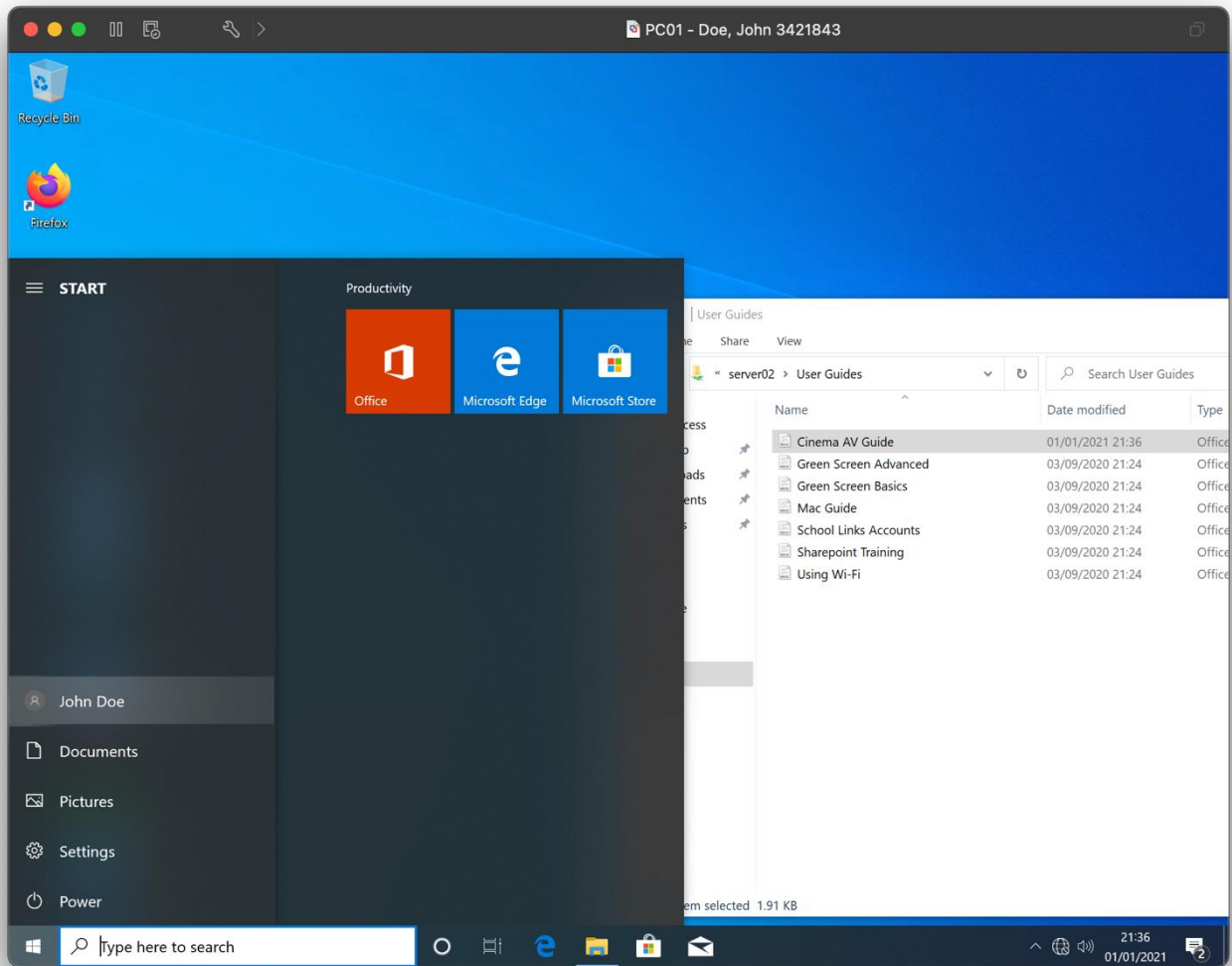

Print screen showing the result of test number 12, showing file has been opened and saved back correctly

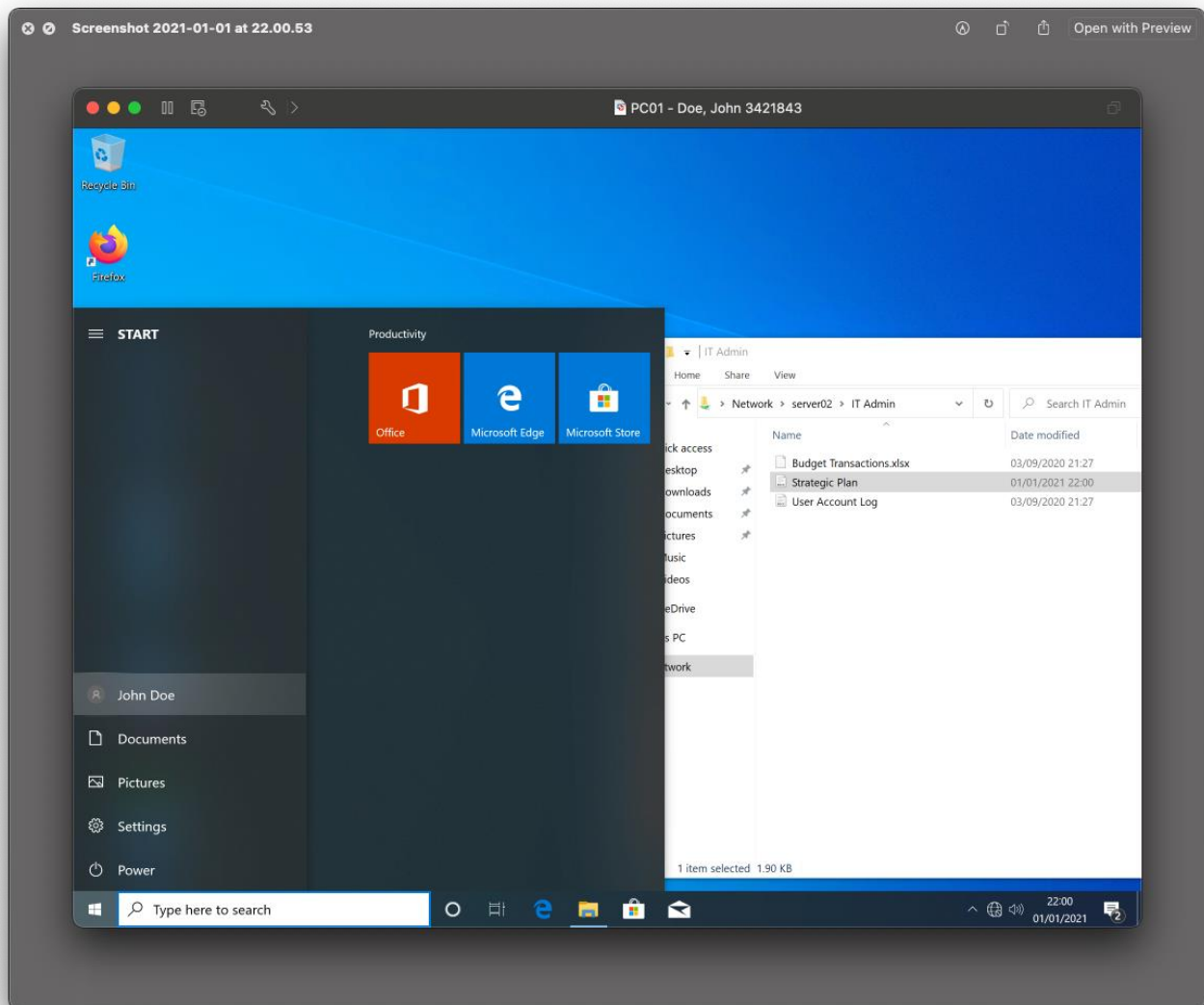

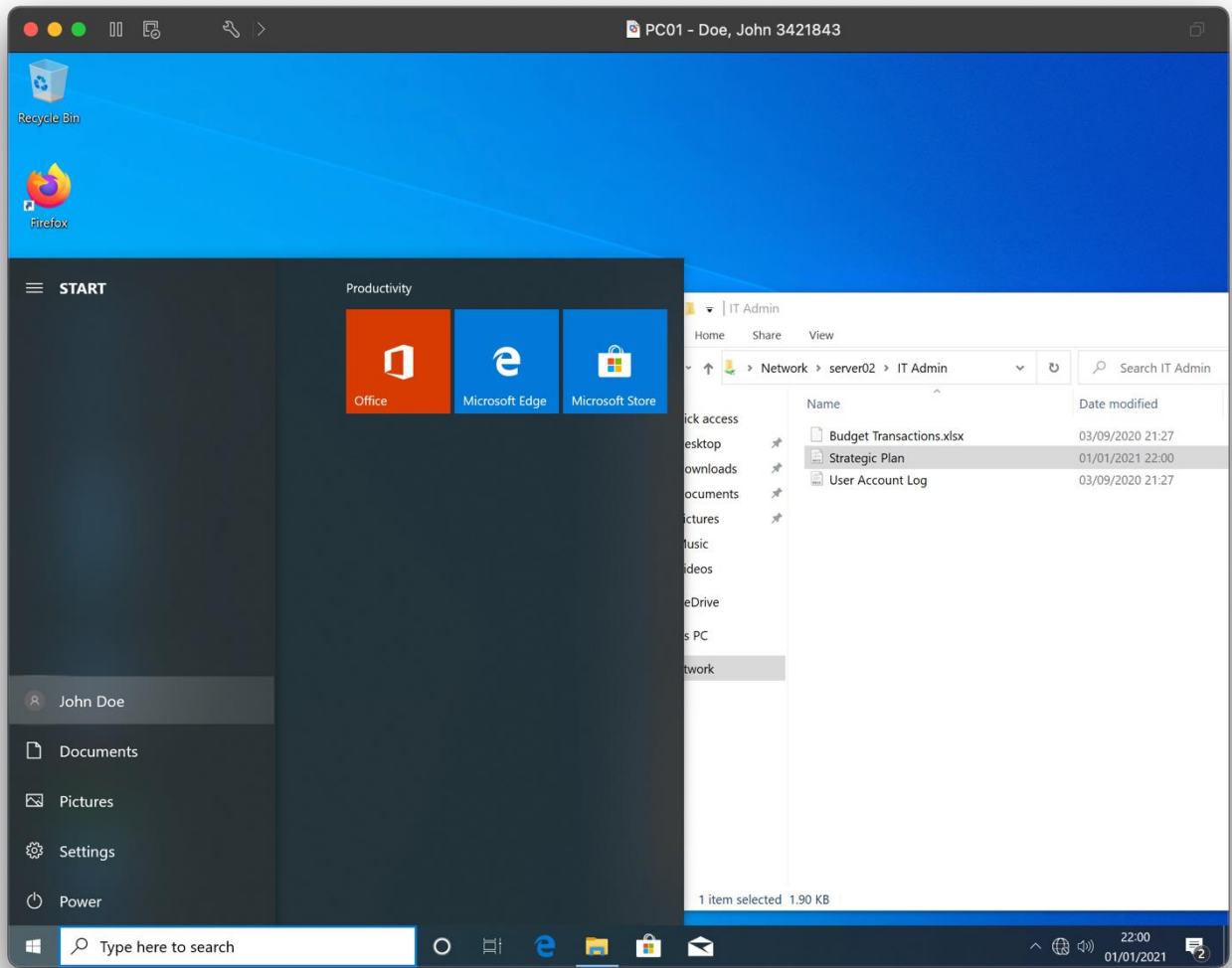

## Step D

### Create backup

Print screen showing the scheduled backup has been put in place from the backup manager dialogue box

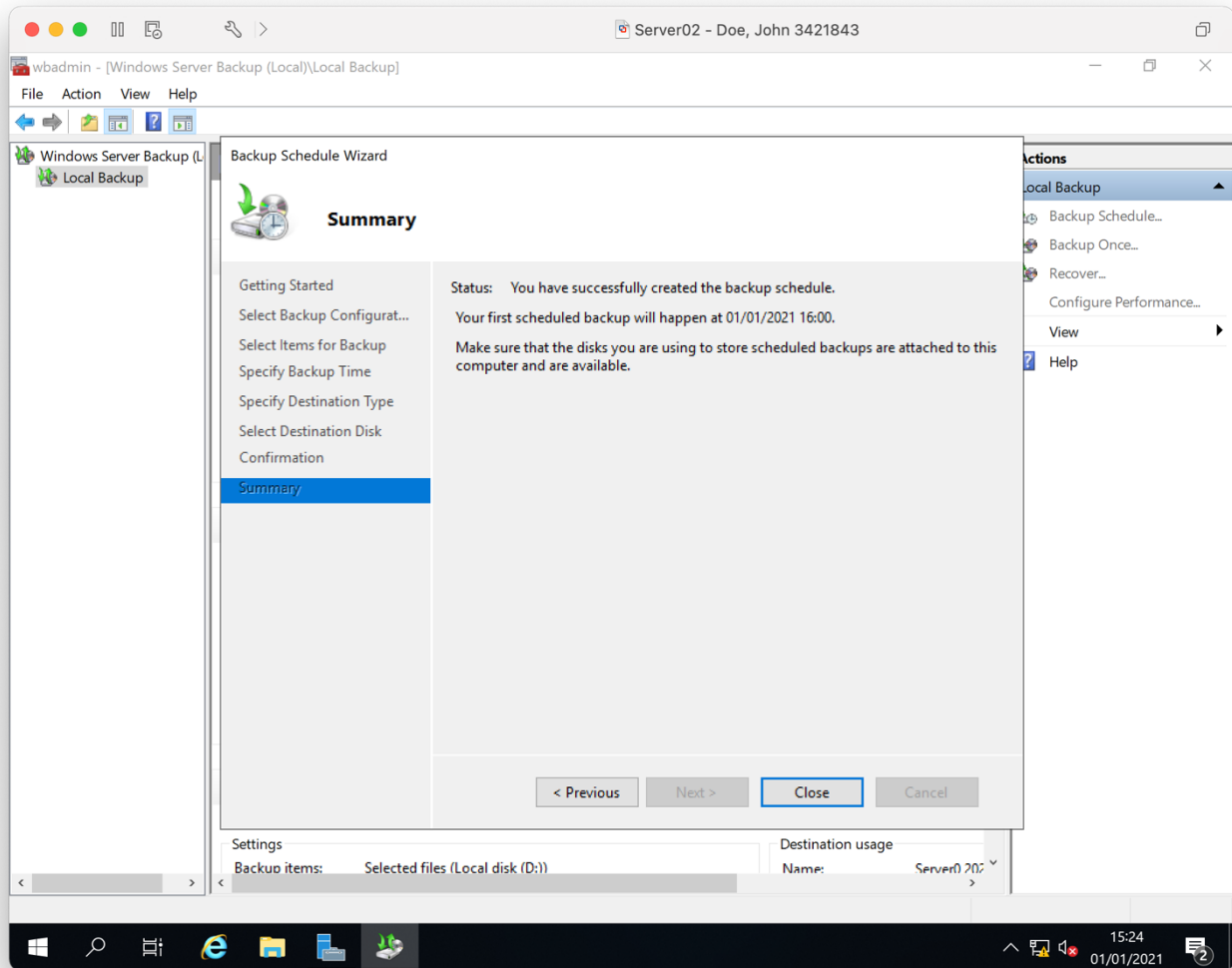

Print screen showing the scheduled backup has been completed from the backup manager dialogue box

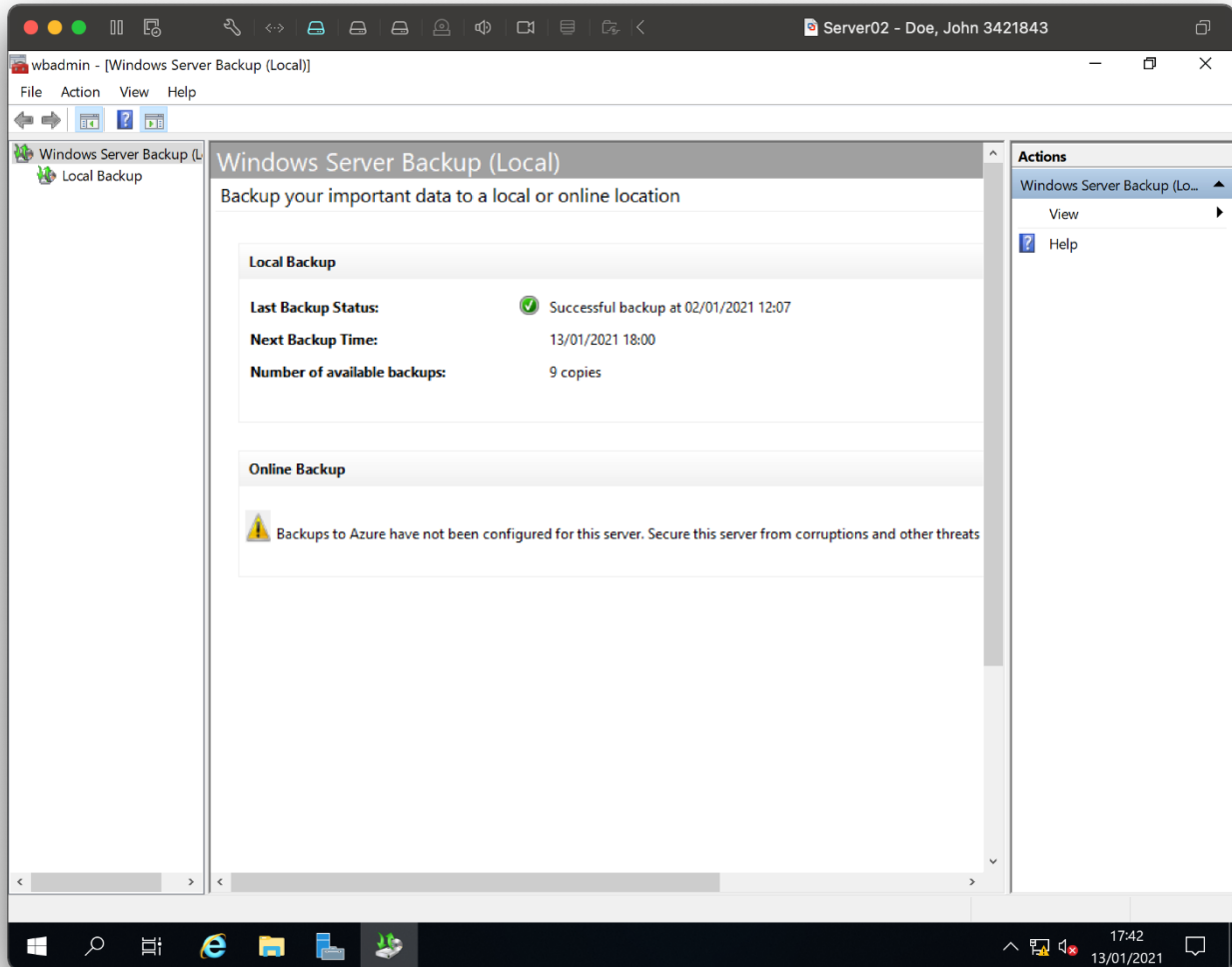



## Backup restoration

Showing that the folder development has been deleted

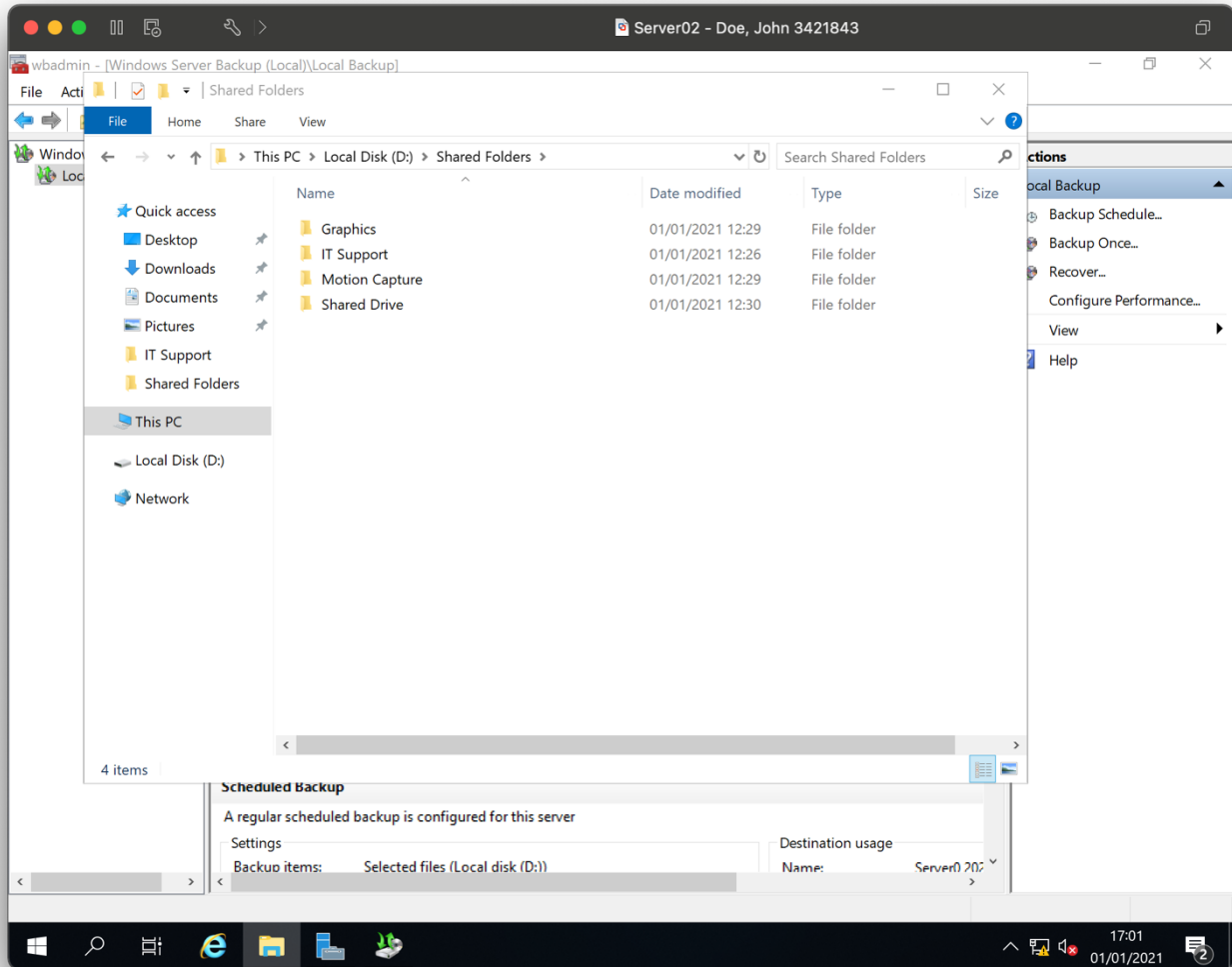

Print screen showing the file selected in the restoration dialogue box

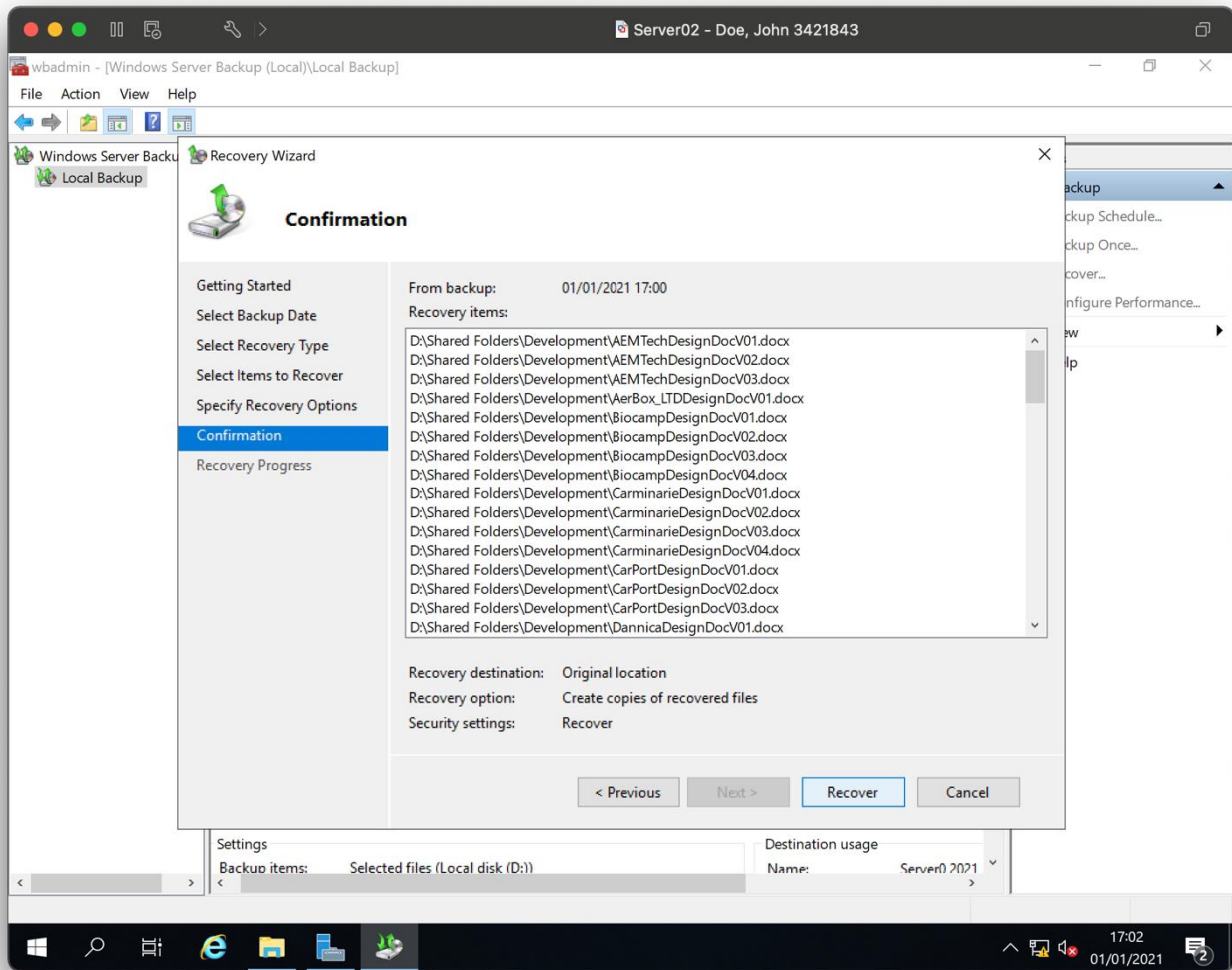

Print screen showing the successful restoration of the folder back to a suitable location

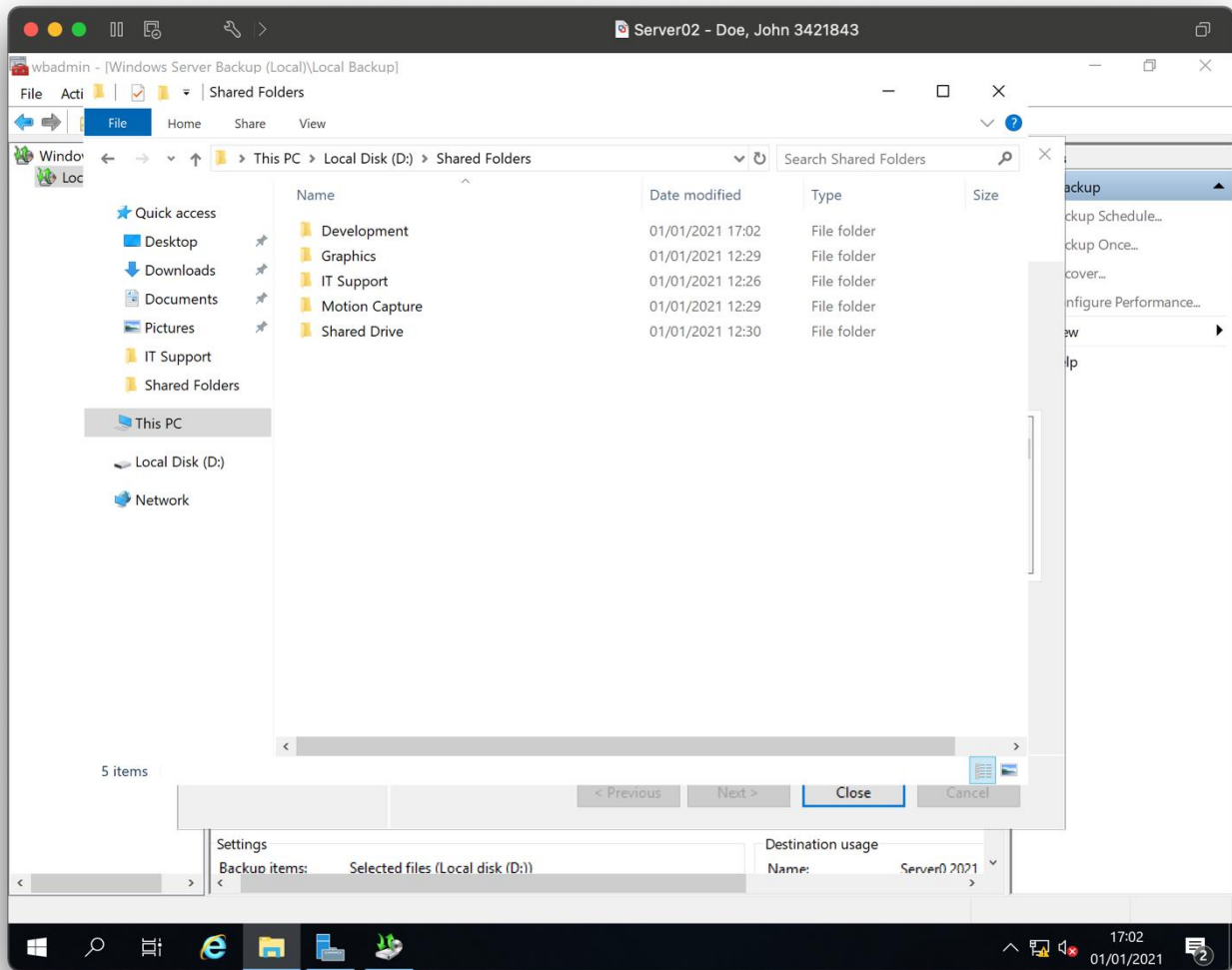

## Step E

### Role installation

Print screen showing the Windows deployment role has been installed and shown in server manager dialogue box.

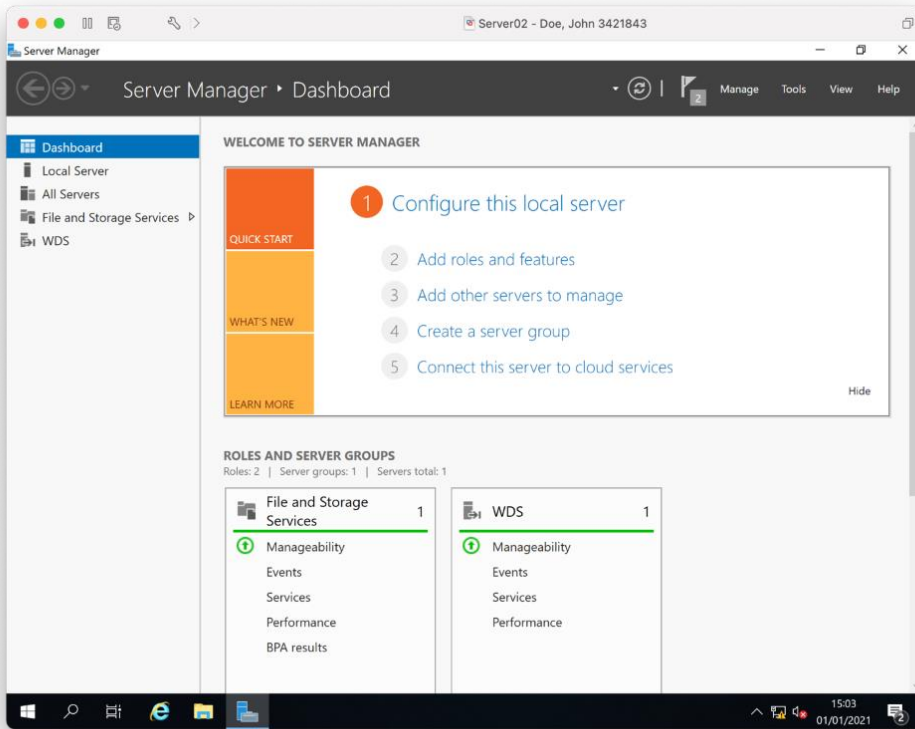

## Configuration

Windows deployment role has been configured on server showing boot image added.

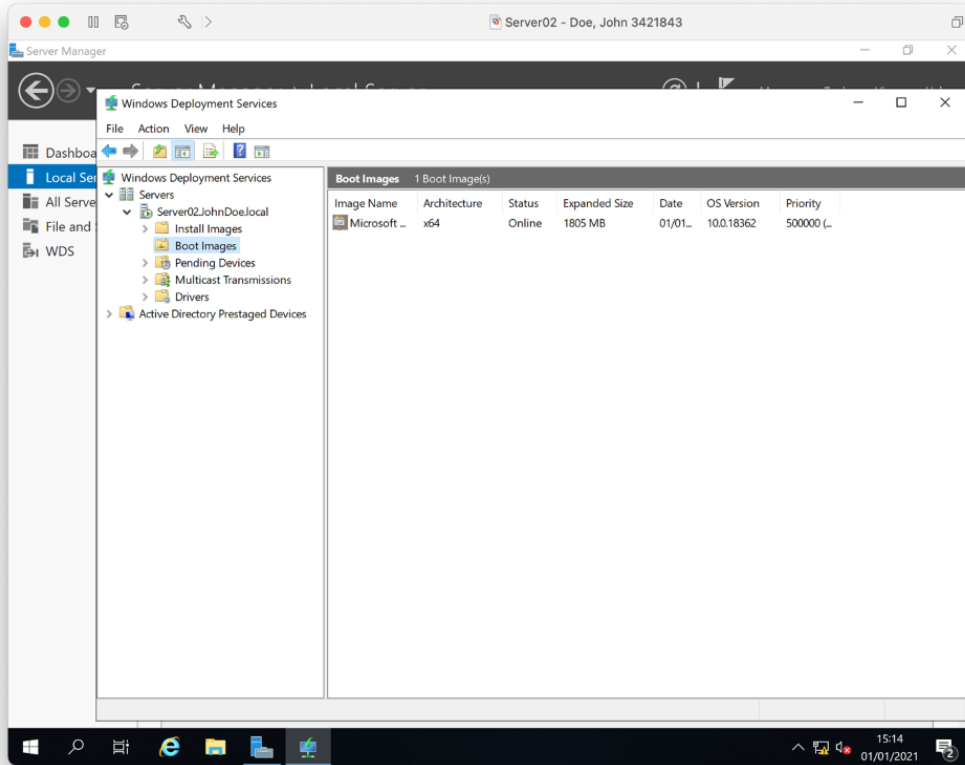

Windows deployment role has been configured on server showing install image added.

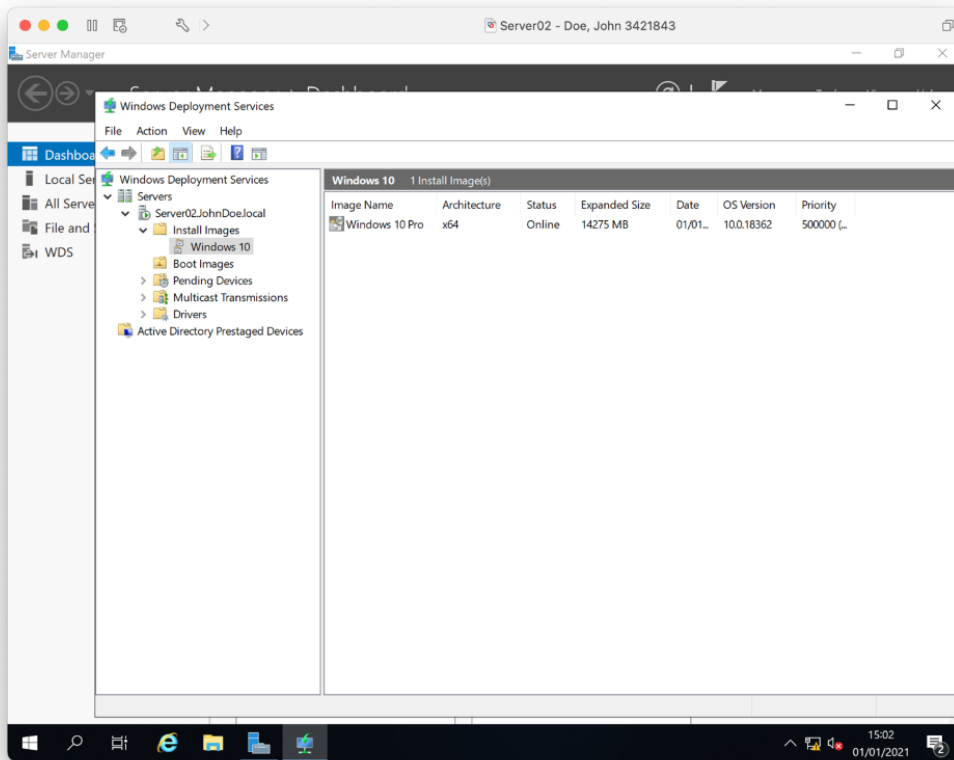

## Activation

Windows deployment role is running using server manage, task manager dialogue box.

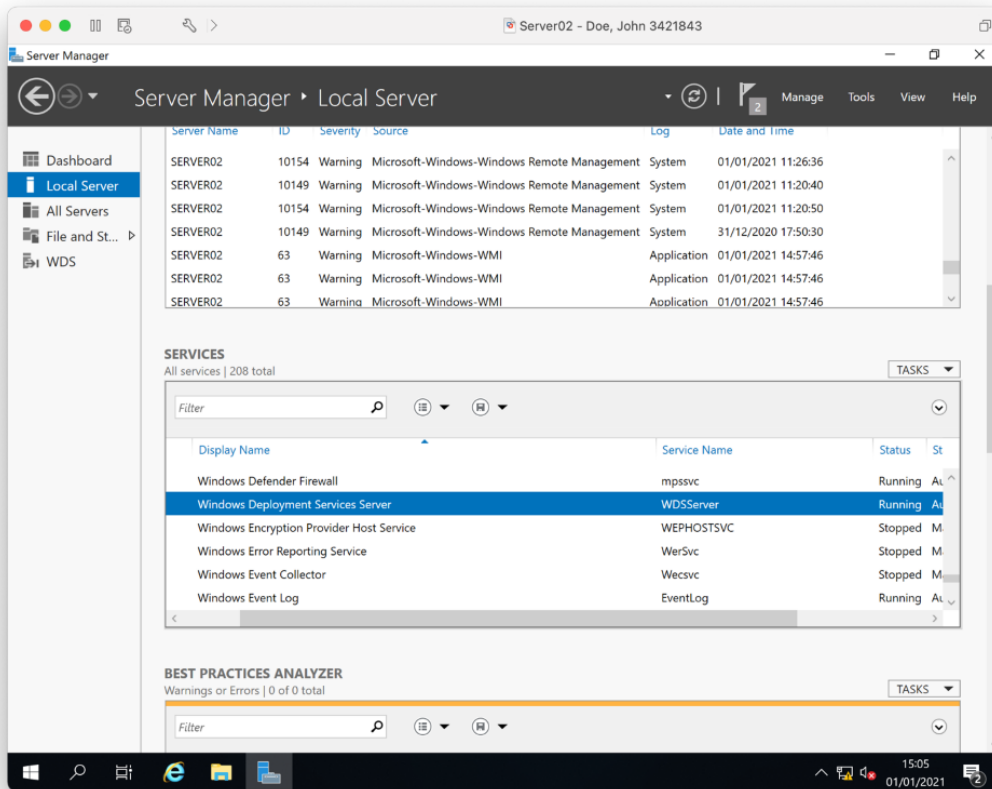

## Role testing

PC01 network boots, it can make a connection with the Windows deployment server.

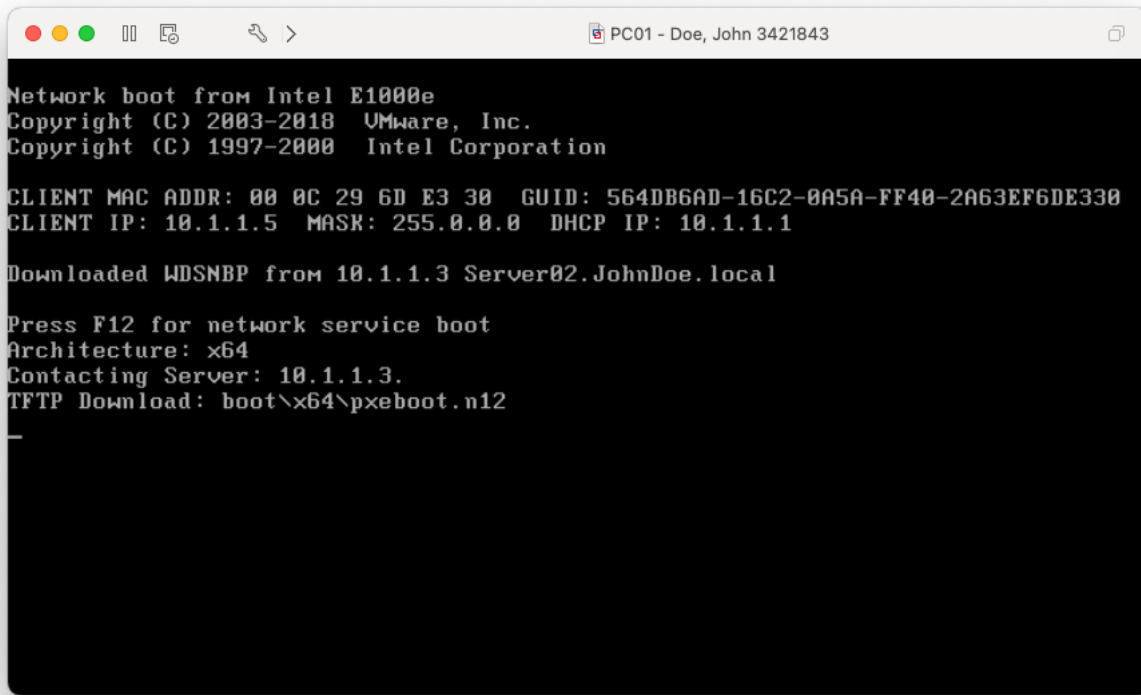

```
PC01 - Doe, John 3421843
Network boot from Intel E1000e
Copyright (C) 2003-2018 VMware, Inc.
Copyright (C) 1997-2000 Intel Corporation

CLIENT MAC ADDR: 00 0C 29 6D E3 30  GUID: 564DB6AD-16C2-0A5A-FF40-2A63EF6DE330
CLIENT IP: 10.1.1.5  MASK: 255.0.0.0  DHCP IP: 10.1.1.1

Downloaded WDSNBP from 10.1.1.3 Server02.JohnDoe.local

Press F12 for network service boot
Architecture: x64
Contacting Server: 10.1.1.3.
TFTP Download: boot\x64\pxeboot.n12
_
```



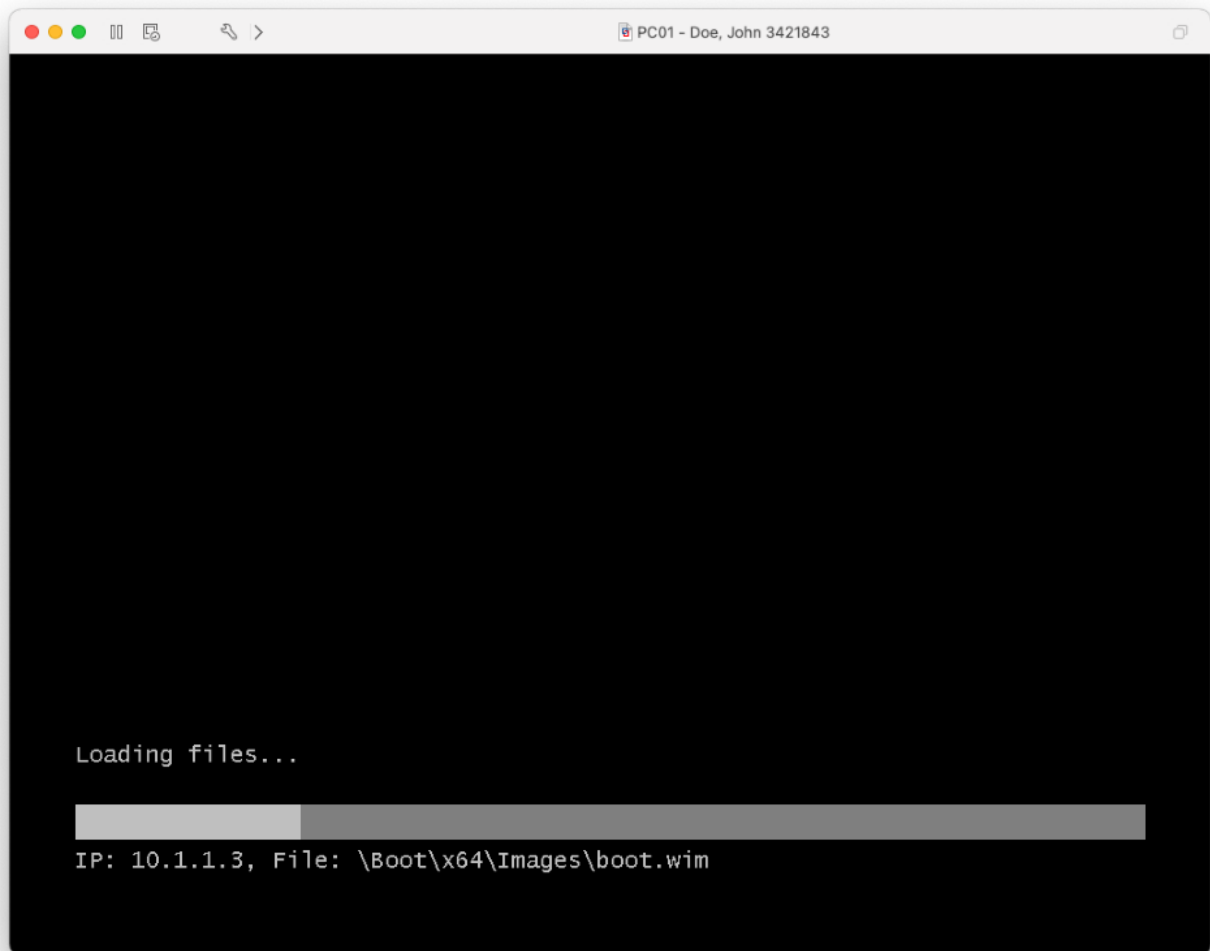

## Step F

### Configuration

Print screen showing the remote desktop has been enabled on the server in system properties

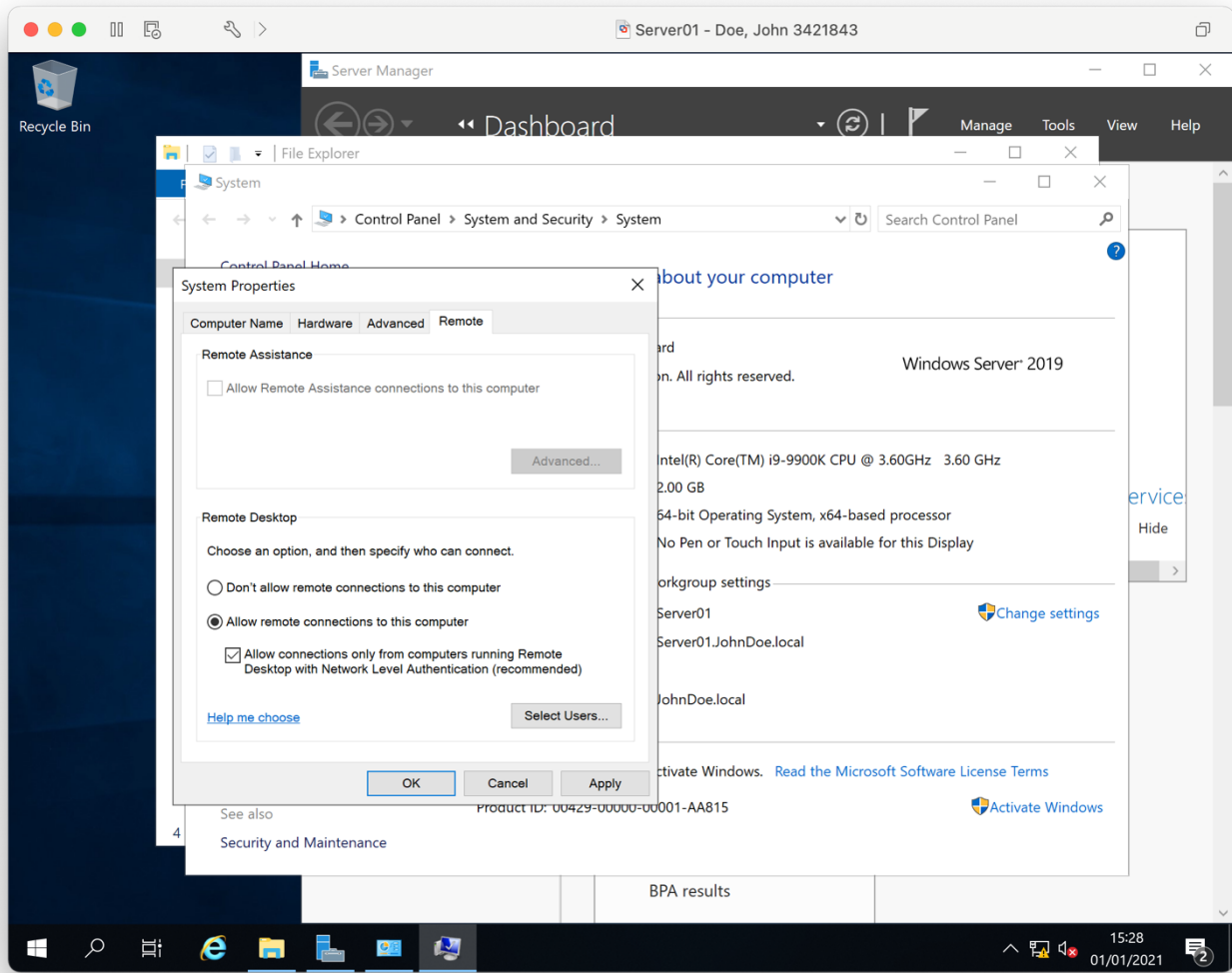

Print screen showing remote access has been enabled for PC02 in system properties

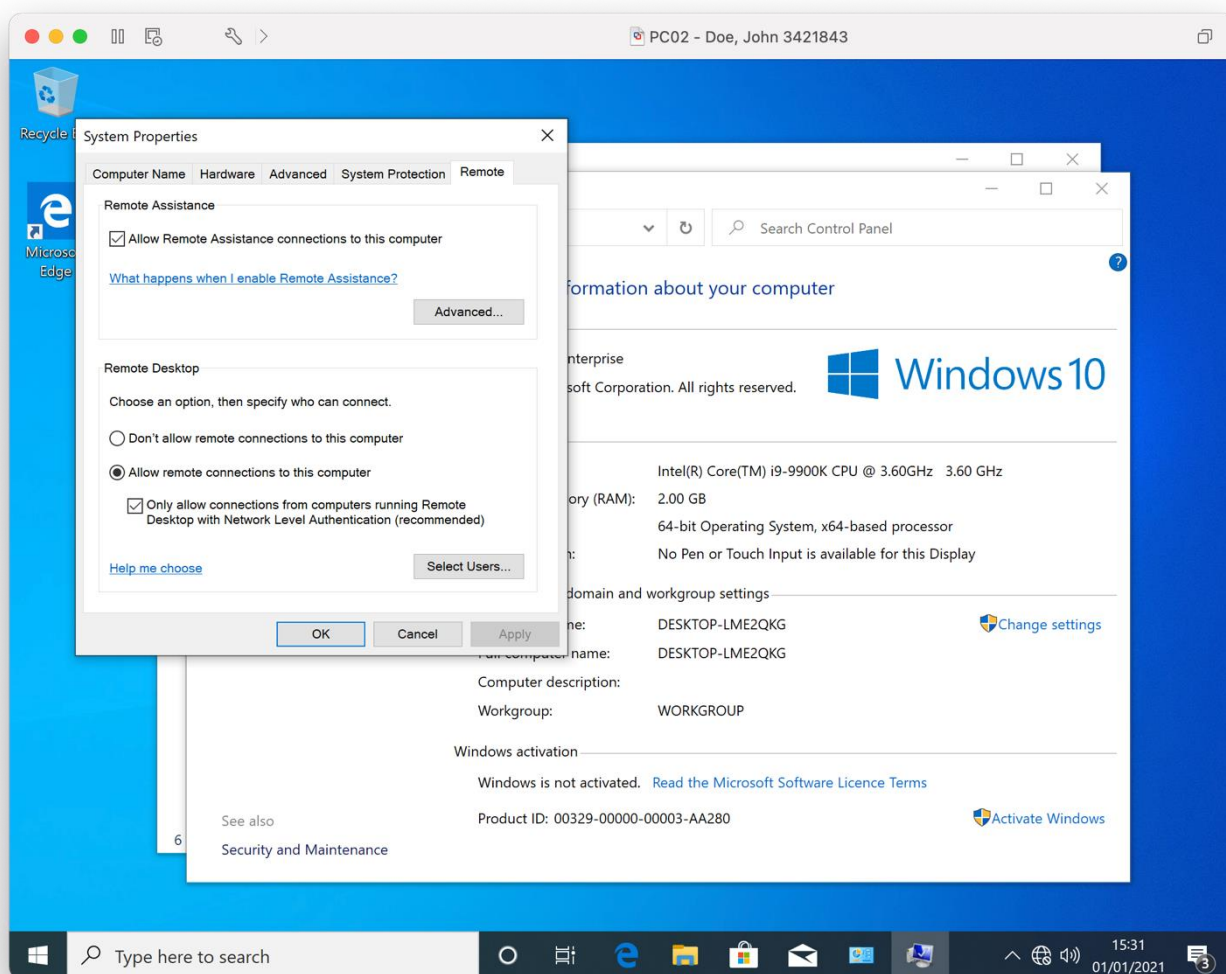

## Accessing

Server in a remote desktop window being administered

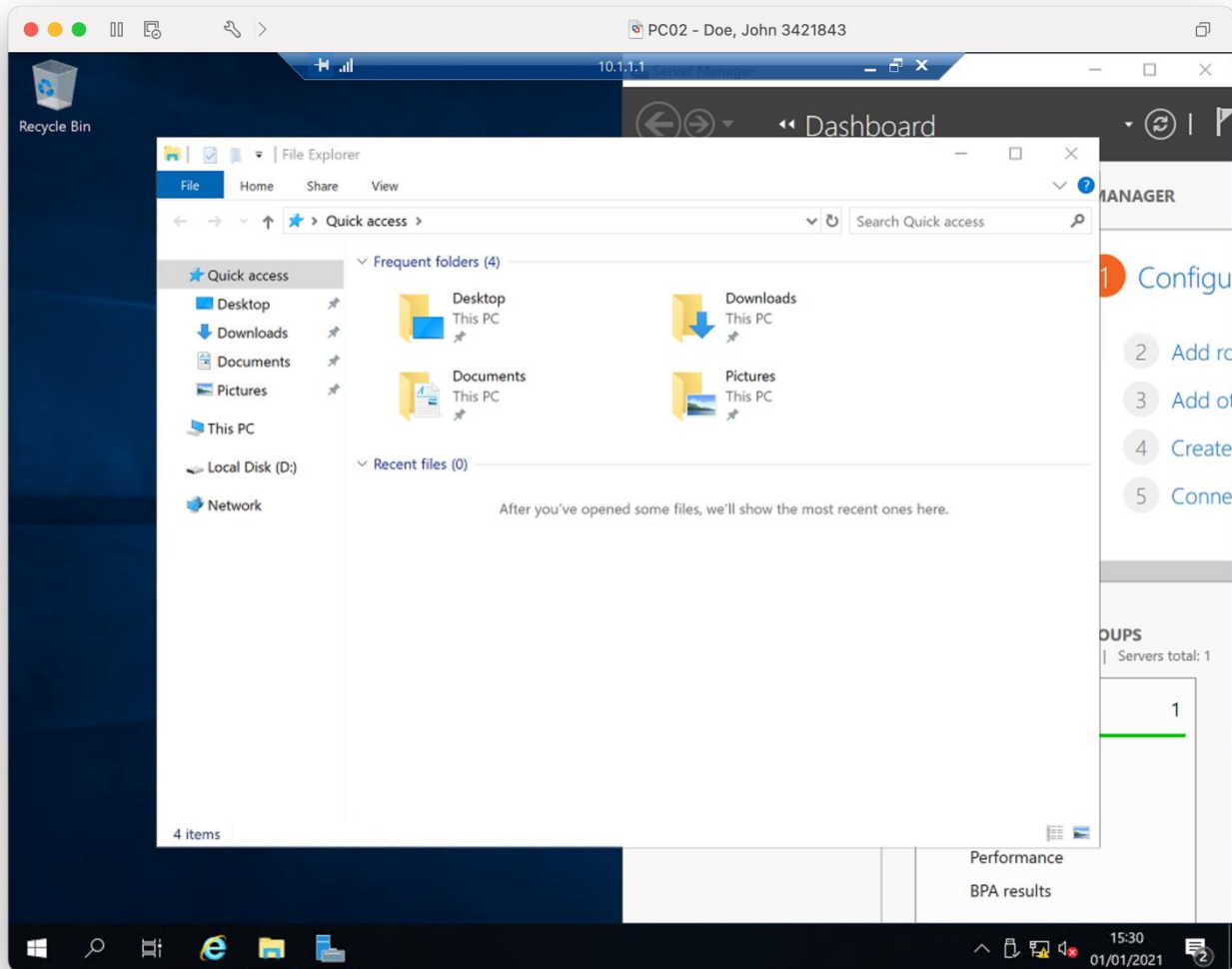

## **Step G**

### **SNMP**

## Step H

### Policy 1 – disable USB support

Print screen on Server01 showing the blocking of removeable devices have been enabled in group policy

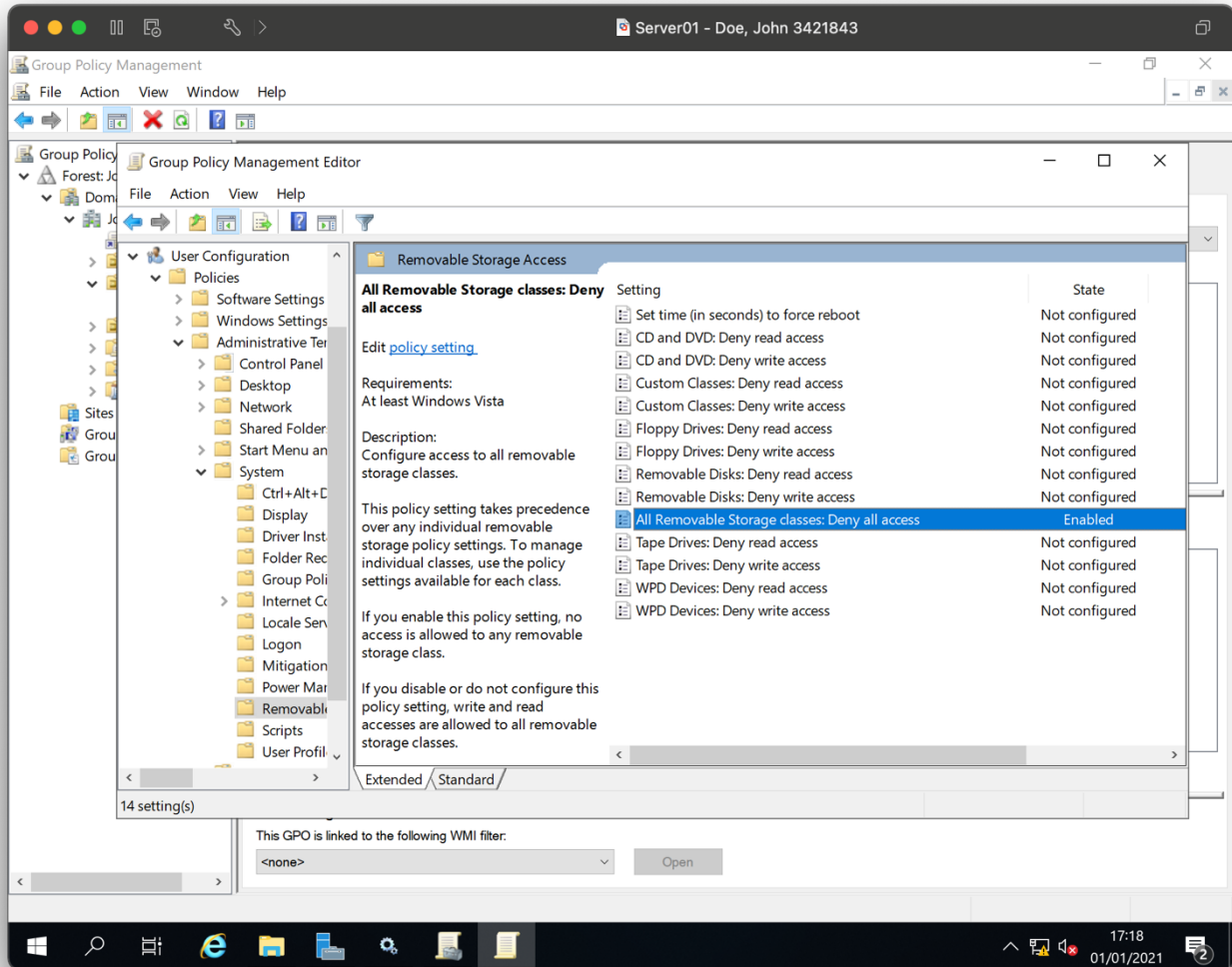

### Policy 2 – disable access to the control panel

Print screen on Server01 showing control panel access have been enabled in group policy

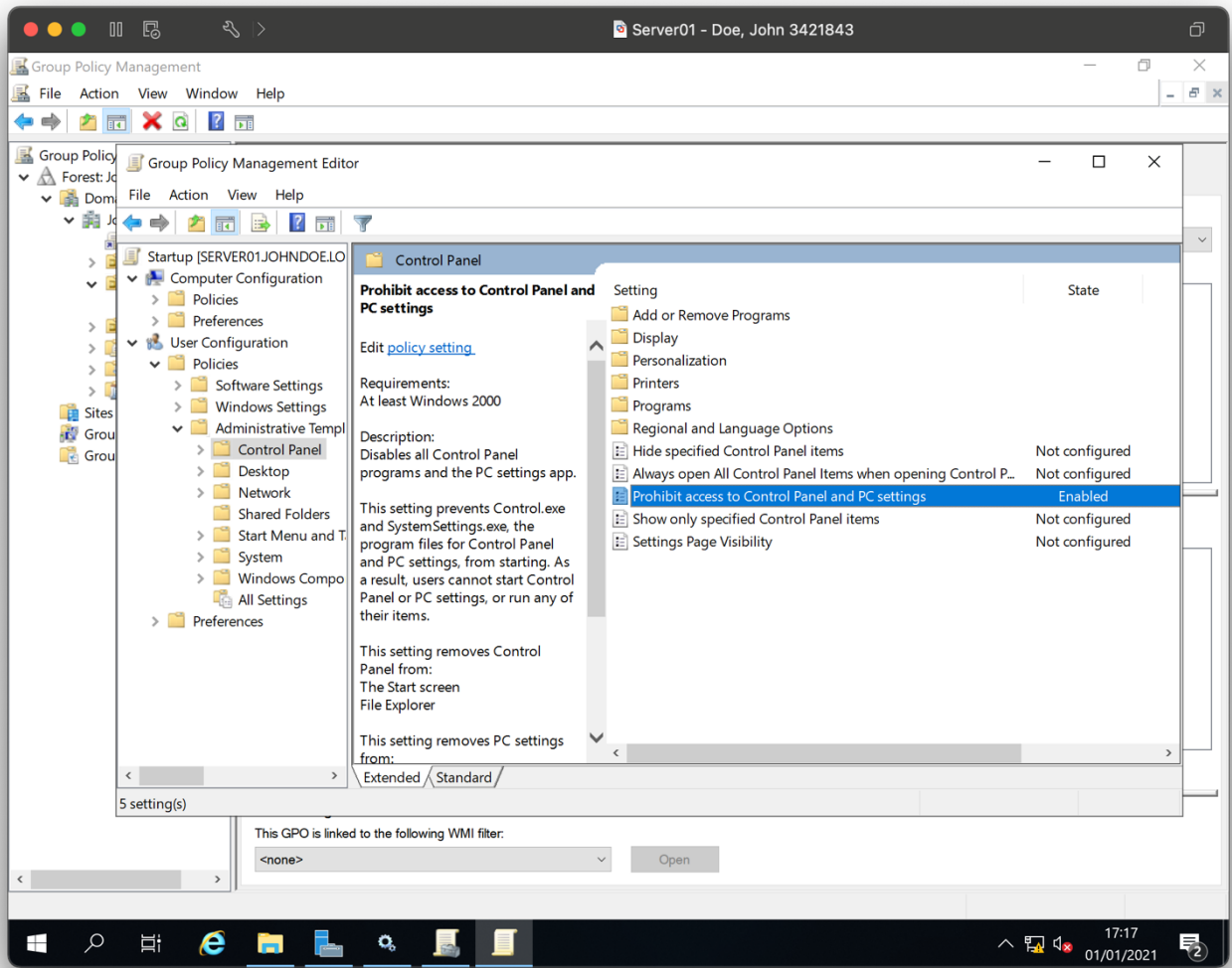

### Policy 3 – Disable task manager access

Print screen on Server01 showing that task manager access is denied in group policy

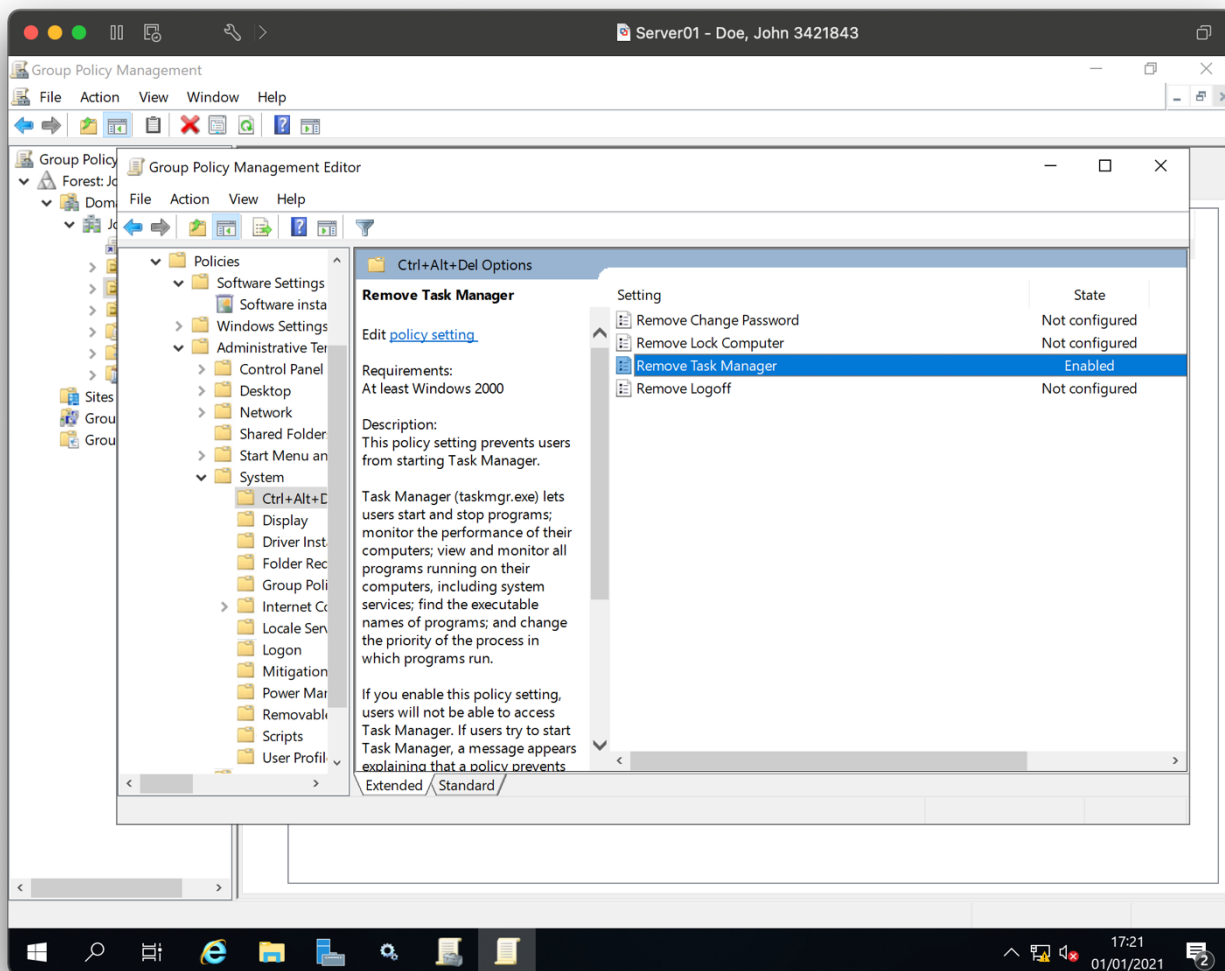



## Policy 4 – prevent the installing of applications

Print screen on Server01 showing the prevention of installing applications in group policy

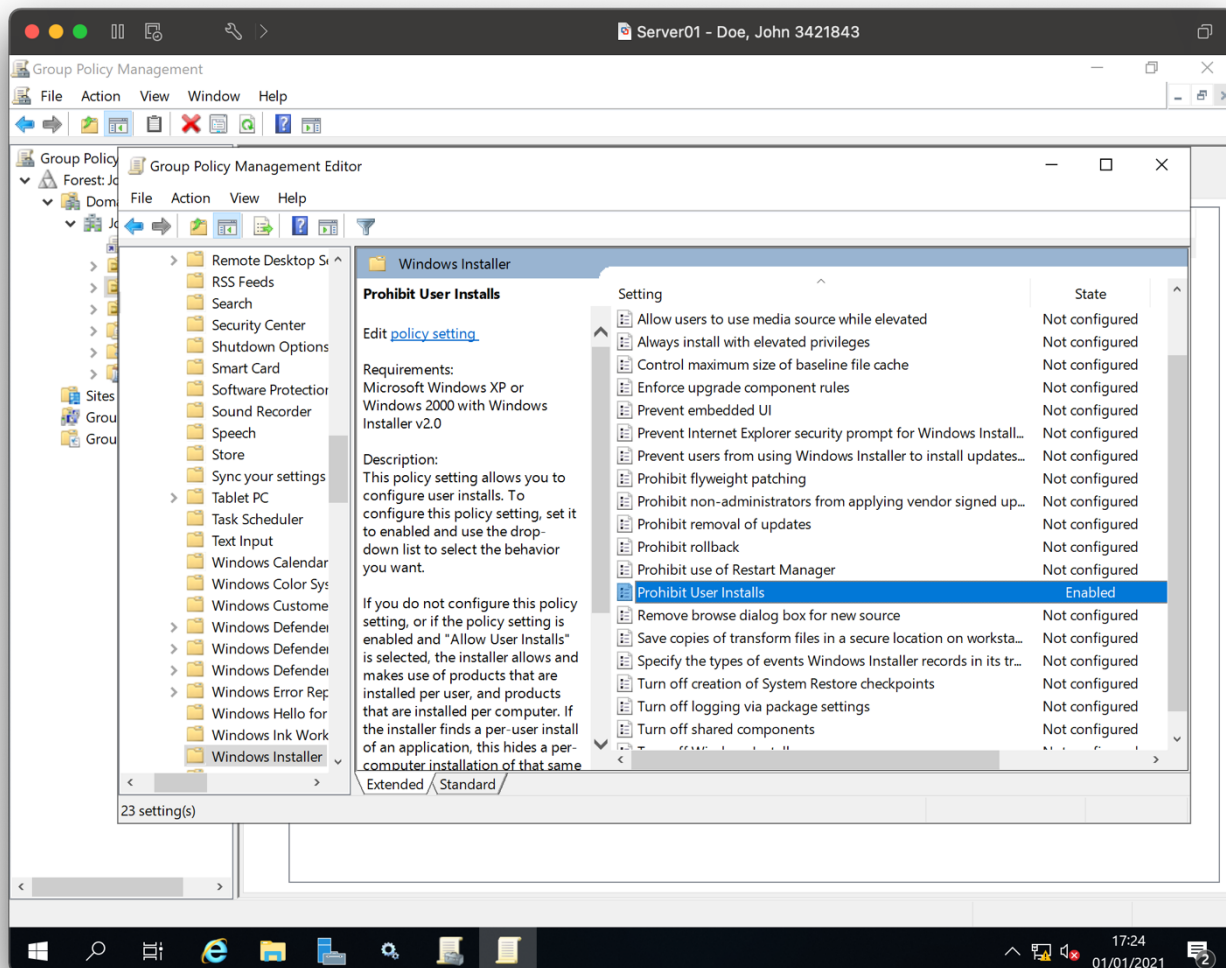

### Policy 5 – disable remote desktop]

Print screen on Server01 showing remote desktop has been disabled in group policy

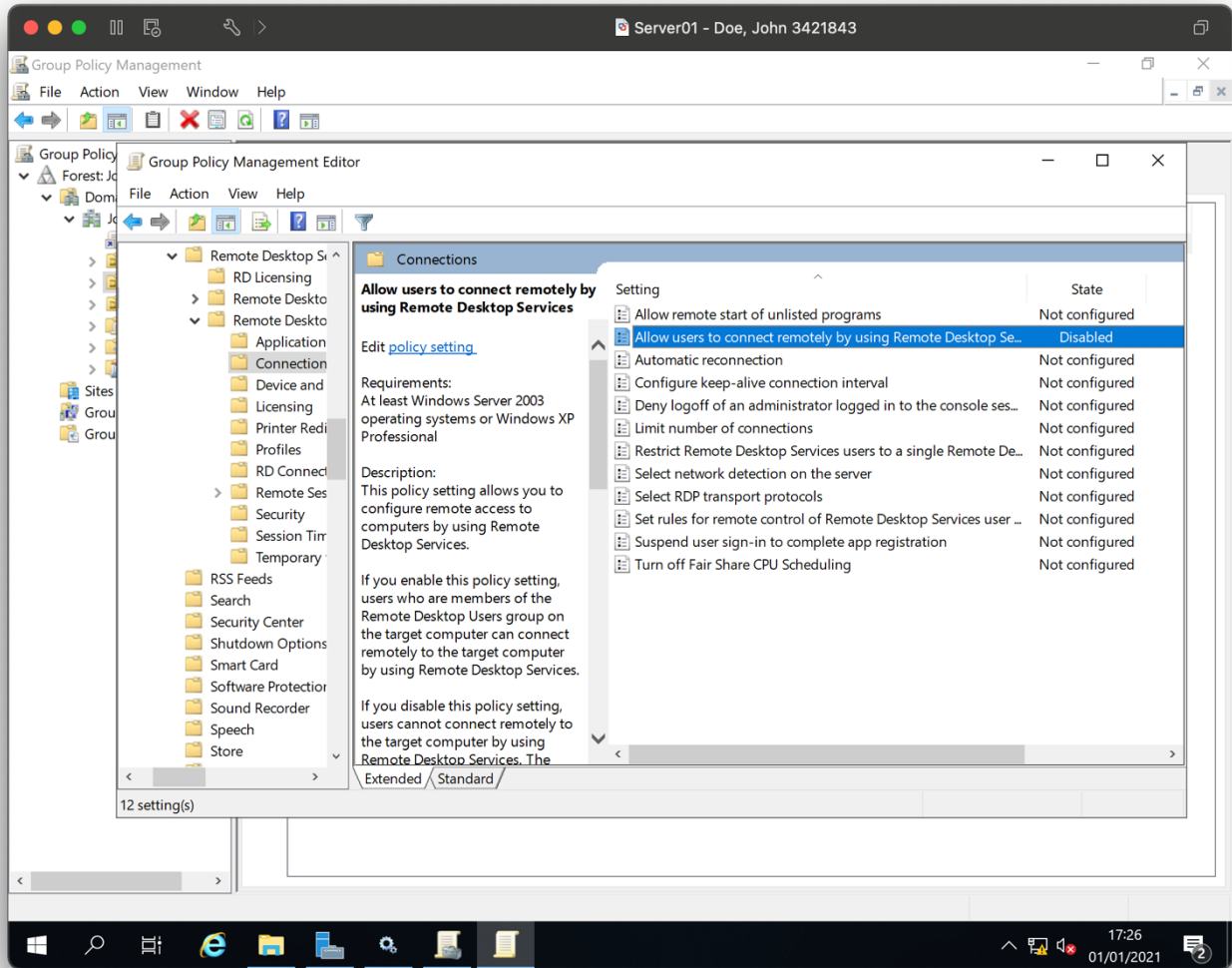

## Step 1

Installation and configuration of the wireless device



Step A

(3 marks)

Processes	Settings	Marks	Evidence required
Install the provided server operating system on Server01 and Server02  Use suitable configurations that match your current time zone and provide evidence of the successful installation of the server operating system on both Server01 and Server02	All hard disks should be partitioned to a single 100% partition, and the machines named Server01 and Server02  Server01 and Server02 should have fixed IP addresses	1	Provide print screen or photographic evidence of the following: <ul style="list-style-type: none"> <li><input checked="" type="checkbox"/> Server01 disk partitions</li> <li><input checked="" type="checkbox"/> Server01 IP address (1) Set</li> <li><input checked="" type="checkbox"/> Server01 IP address (2) Set</li> <li><input checked="" type="checkbox"/> Server01 name set</li> <li><input checked="" type="checkbox"/> Server01 regional settings, date and time</li> </ul>
		1	<ul style="list-style-type: none"> <li><input checked="" type="checkbox"/> Server02 disk partitions</li> <li><input checked="" type="checkbox"/> Server02 IP address set</li> <li><input checked="" type="checkbox"/> Server02 name set</li> <li><input checked="" type="checkbox"/> Server02 regional settings, date and time</li> </ul>
Install the provided desktop operating system on PC01	All hard disks should be partitioned to a single 100% partition  Use suitable region-specific settings, otherwise the defaults should be taken	1	Provide print screen or photographic evidence of the following: <ul style="list-style-type: none"> <li><input checked="" type="checkbox"/> PC01 disk partitions</li> <li><input checked="" type="checkbox"/> PC01 name set</li> <li><input checked="" type="checkbox"/> PC01 regional settings, date and time</li> </ul>

## Step B

(8 marks)

Processes	Settings	Marks	Evidence required
<b>Install and configure DNS</b>		<b>8</b>	<input checked="" type="checkbox"/> print screen showing DNS has been installed
<b>Install and configure a directory service</b>	Install a directory service with the domain name set as (First nameSurname).local, for example: JohnSmith.local		<input checked="" type="checkbox"/> print screen showing the directory service has been installed and configured
<b>Install DHCP service on Server01</b>			<input checked="" type="checkbox"/> print screen showing the DHCP service installed
<b>Implement a DHCP scope using the IP range provided earlier</b>			<input type="checkbox"/> print screen showing the DHCP scope configured
<b>Evidence PC01 is using DHCP to join the network</b>			<input checked="" type="checkbox"/> print screen showing PC01 has been assigned a DHCP address
<b>Domain join Server02 and PC01 to Server01 forming the start of the network</b>			<input checked="" type="checkbox"/> print screen showing Server02 domain joined <input checked="" type="checkbox"/> print screen showing PC01 domain joined
<b>Install and confirm a reverse DNS lookup works on Server02 using NSLOOKUP</b>			<input type="checkbox"/> print screen showing Server02 successfully completed a reverse lookup

## Step C

(8 marks)

<b>Processes</b>	<b>Settings</b>	<b>Marks</b>	<b>Evidence required</b>

Create the following groups in your directory service	All Staff, Developer, Graphics, Motion Capture, IT admin	1	<input checked="" type="checkbox"/> print screen showing the 5 groups created in your directory service
---	--	---	---

Populate the directory service with the following user accounts making sure they are added to the correct group and each user has the right privilege:

User account	Privileges	Job description	Group
Your first and surname	Administrator	IT admin	IT admin
Paul James	Standard user	Developer	Development
Tamara Jacobs	Standard user	Graphics artist	Graphics
Yousif Sobbah	Standard user	Motion capture specialist	Motion capture

1

- print screen evidence that each user has the correct name, privilege, job description and has been added to the correct group

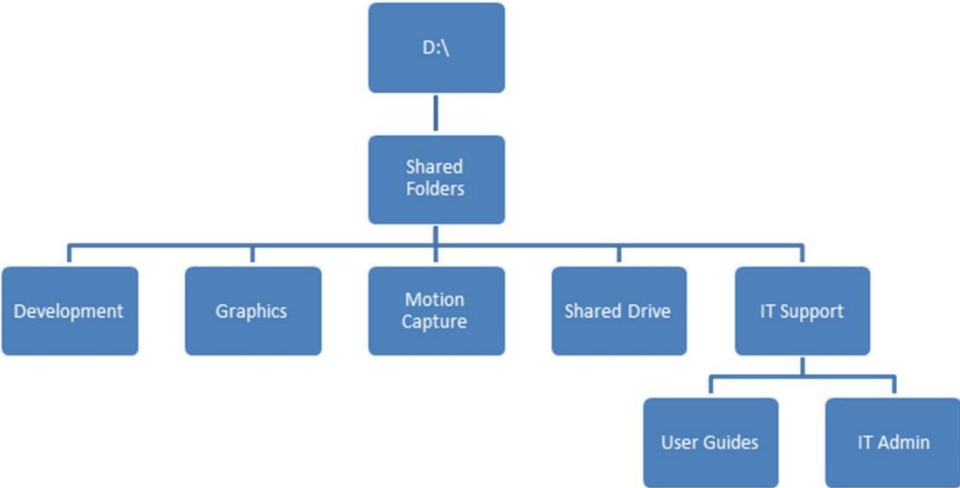

<p>Using the group called <b>all staff</b>, add the following groups to this group:</p> <ul style="list-style-type: none"> <li>• development</li> <li>• graphics</li> <li>• motion capture</li> <li>• IT admin</li> </ul>	<p><b>1</b></p>	<p><input type="checkbox"/> print screen showing all 5 groups added to the all staff group</p>
---	-----------------	--

Processes	Settings	Marks	Evidence required
<p>Create the following folder structure on second partition of Server02</p> <div style="text-align: center; margin: 20px 0;">  <pre>                     graph TD                         D[D:\] --&gt; SF[Shared Folders]                         SF --&gt; Dev[Development]                         SF --&gt; Graf[Graphics]                         SF --&gt; MC[Motion Capture]                         SF --&gt; SD[Shared Drive]                         SF --&gt; IS[IT Support]                         IS --&gt; UG[User Guides]                         IS --&gt; IA[IT Admin]                     </pre> </div>		<p><b>N/A</b></p>	<p>Marks are <b>not</b> awarded for creating the folder structure and you do <b>not</b> need to submit evidence for this task</p>

Processes	Settings		Marks	Evidence required																					
Apply the following privileges to each of the folders using the groups created earlier	<table border="1"> <thead> <tr> <th data-bbox="362 418 676 486">Folder</th> <th data-bbox="676 418 1003 486">Group</th> <th data-bbox="1003 418 1303 486">Permission</th> </tr> </thead> <tbody> <tr> <td data-bbox="362 486 676 555">Development</td> <td data-bbox="676 486 1003 555">IT admin</td> <td data-bbox="1003 486 1303 555">Read/Write</td> </tr> <tr> <td data-bbox="362 555 676 624">Graphics</td> <td data-bbox="676 555 1003 624">Development</td> <td data-bbox="1003 555 1303 624">Read/Write</td> </tr> <tr> <td data-bbox="362 624 676 692">Motion Capture</td> <td data-bbox="676 624 1003 692">Motion Capture</td> <td data-bbox="1003 624 1303 692">Read/Write</td> </tr> <tr> <td data-bbox="362 692 676 761">Shared Drive</td> <td data-bbox="676 692 1003 761">All staff</td> <td data-bbox="1003 692 1303 761">Read</td> </tr> <tr> <td data-bbox="362 761 676 829">User Guides</td> <td data-bbox="676 761 1003 829">All staff</td> <td data-bbox="1003 761 1303 829">Read</td> </tr> <tr> <td data-bbox="362 829 676 898">IT admin</td> <td data-bbox="676 829 1003 898">IT admin</td> <td data-bbox="1003 829 1303 898">Read/Write</td> </tr> </tbody> </table>	Folder	Group	Permission	Development	IT admin	Read/Write	Graphics	Development	Read/Write	Motion Capture	Motion Capture	Read/Write	Shared Drive	All staff	Read	User Guides	All staff	Read	IT admin	IT admin	Read/Write		1	<input checked="" type="checkbox"/> print screens showing each folder with correct privileges
Folder	Group	Permission																							
Development	IT admin	Read/Write																							
Graphics	Development	Read/Write																							
Motion Capture	Motion Capture	Read/Write																							
Shared Drive	All staff	Read																							
User Guides	All staff	Read																							
IT admin	IT admin	Read/Write																							
Using the files provided, populate the folder structure																									
Using the test plan template provided in the workbook, prove that the privileges work correctly using both a valid <b>and</b> invalid user  <b>Note:</b> the shared drive only requires a valid user to be tested			4	<input checked="" type="checkbox"/> completed test plan <input checked="" type="checkbox"/> print screens showing folder privileges have been tested																					

## Step D

(3 marks)

Processes	Settings	Marks	Evidence required
Using an external hard disk drive or an additional virtual disk to Server02, implement a scheduled backup of the shared folders to run every hour to the second physical hard or external storage device		3	<input checked="" type="checkbox"/> print screen showing scheduled backup set
Confirm the backup has been taken successfully by restoring the contents of the backup  <b>Note:</b> you might need to return to this step later to collect the required evidence			<input checked="" type="checkbox"/> print screens showing a successful backup <input checked="" type="checkbox"/> print screens showing a successful restoration

## Step E

(4 marks)

Processes	Settings	Marks	Evidence required
Using Server02, install <b>and</b> configure a <b>single</b> application service from the following list:	<ul style="list-style-type: none"> <li>• desktop deployment</li> <li>• media server</li> <li>• database server</li> <li>• IT helpdesk</li> <li>• web server</li> <li>• print server</li> </ul>	4	<input type="checkbox"/> print screens showing the service being installed and configured
Prove the service has been tested and works			<input type="checkbox"/> print screens showing the service is running <input type="checkbox"/> print screens showing the service being tested

## Step F

(2 marks)

Processes	Settings	Marks	Evidence required
Create a remote connection from PC02 to Server01 <b>Note:</b> you are <b>not</b> permitted to domain join the computer		2	<input checked="" type="checkbox"/> print screens showing the remote connection process

## Step G

(4 marks)

Processes	Settings	Marks	Evidence required
Implement a SNMP on all machines on the network		4	<input type="checkbox"/> print screens from PC01 and Server02 showing that SNMP has been enabled
Verify that SNMP data is being collected by the traps and can be viewed			<input type="checkbox"/> a series of print screens showing the SNMP data is being collected centrally

## Step H

(10 marks)

Processes	Settings	Marks	Evidence required
Using policies, implement 5 rules that will make the domain joined PC01 more secure		10	<input checked="" type="checkbox"/> provide a short description of each policy and what it will achieve <input checked="" type="checkbox"/> provide a print screen showing each of the policies created on Server01
Carry out testing to prove the policies have been applied correctly			<input checked="" type="checkbox"/> provide evidence of each policy applied on PC01

## Step I

(7 marks)

Processes	Settings	Marks	Evidence required
Using the wireless device provided, integrate the device into your network		7	Provide print screen or photographic evidence of the following: <ul style="list-style-type: none"> <li><input checked="" type="checkbox"/> set an IP address for the device</li> <li><input checked="" type="checkbox"/> connect to a wireless AP or other such device</li> <li><input checked="" type="checkbox"/> install the required drivers or management software</li> <li><input checked="" type="checkbox"/> configure the device with suitable settings</li> <li><input type="checkbox"/> evidence that SNMP data is being captured</li> </ul>
Test that the device works and is accessible from any 2 machines			<input type="checkbox"/> a series of print screens and photographs showing connection and configuration of the wireless device

## Review and submit

You have now reached the end of the assignment. It is recommended that you review all the evidence required for the assignment to ensure all print screens and photographs have been provided.

Submit this workbook in .pdf format at the end of the assignment using the file naming convention.

Surname\_Initial\_student number\_Workbook2

For example: Smith\_J\_123456789\_Workbook2.pdf

## Document information

The T Level Technical Qualification is a qualification approved and managed by the Institute for Apprenticeships and Technical Education.

Copyright in this document belongs to, and is used under licence from, the Institute for Apprenticeships and Technical Education, © 2020-2023.

'T-LEVELS' is a registered trade mark of the Department for Education.

'T Level' is a registered trade mark of the Institute for Apprenticeships and Technical Education.

'Institute for Apprenticeships & Technical Education' and logo are registered trade marks of the Institute for Apprenticeships and Technical Education.

Owner: Head of Assessment Design

## Change History Record

Version	Description of change	Approval	Date of Issue
v1.0	Published final version		May 2021
v1.1	NCFE rebrand.		January 2023